



Regione Veneto
Provincia di Treviso
Volpago del Montello

P.I.
Piano degli Interventi

Scala 1:5.000
1:2.000

REPERTORIO DELLE VARIANTI AGLI ELABORATI GRAFICI DI PROGETTO

Variante n. 7

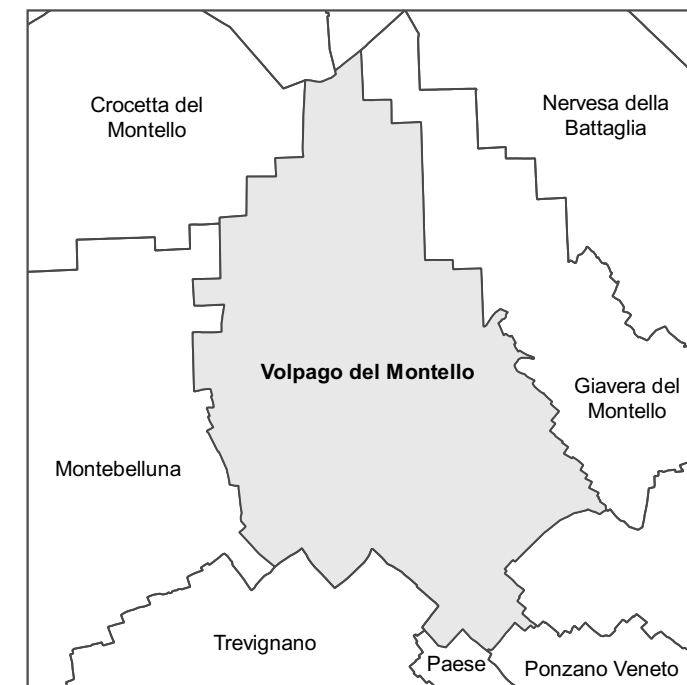

Progettisti
urb. Francesco Finotto
arch. Valter Granzotto

Sindaco
ing. Paolo Guizzo

Ufficio Tecnico
arch. Luca Lorenzon



PROTECO engineering s.r.l.

San Donà di Piave (VE) - 30027, Via C. Battisti, 39 - tel. +39 0421 54589 fax +39 0421 54532

www.protecoeng.com mail: protecoeng@protecoeng.com mail PEC: protecoengineeringsrl@legalmail.it P.I. 03952490278

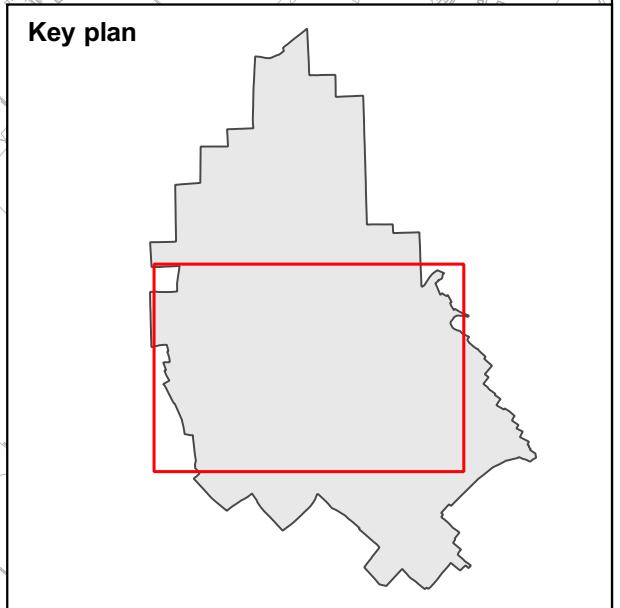
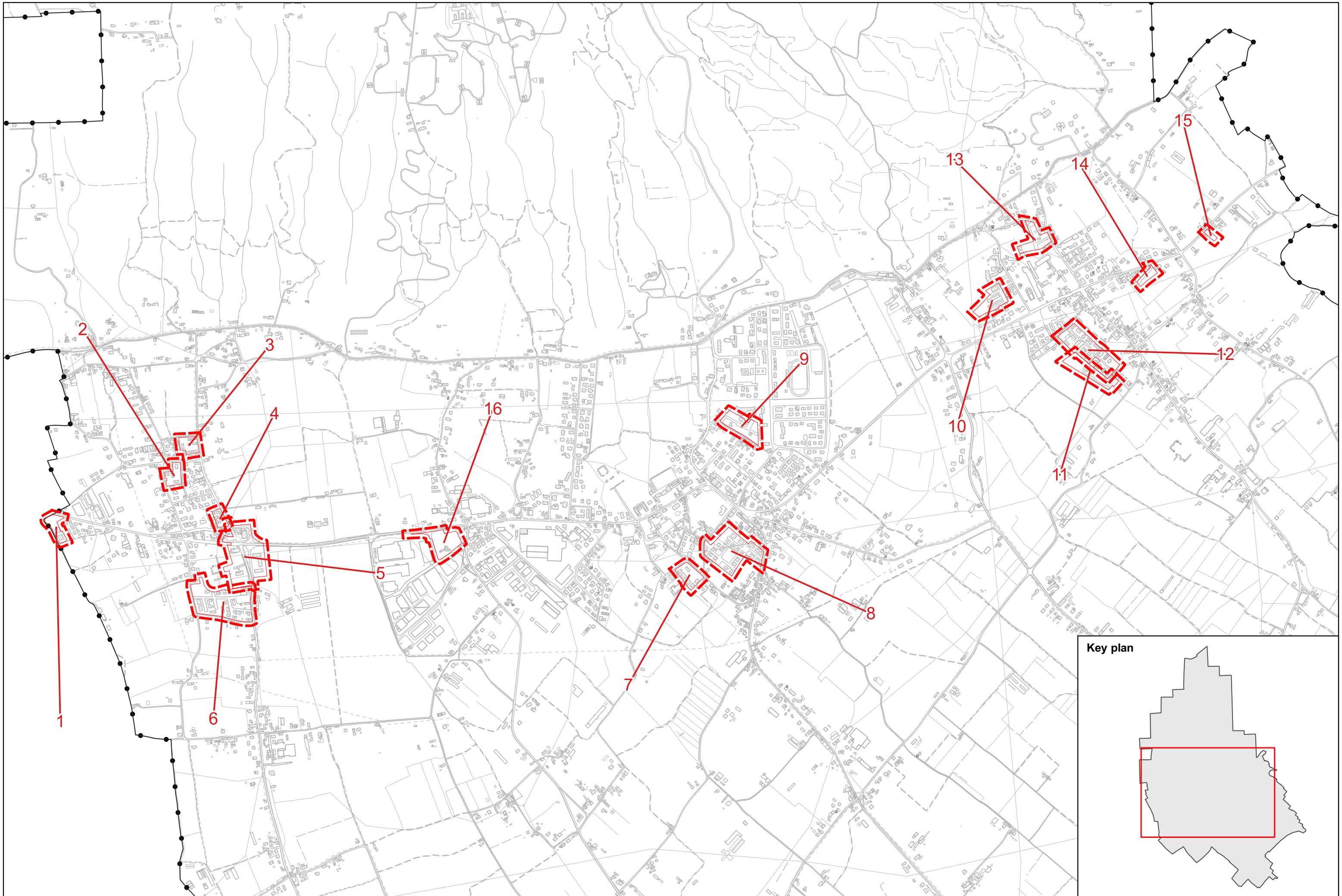

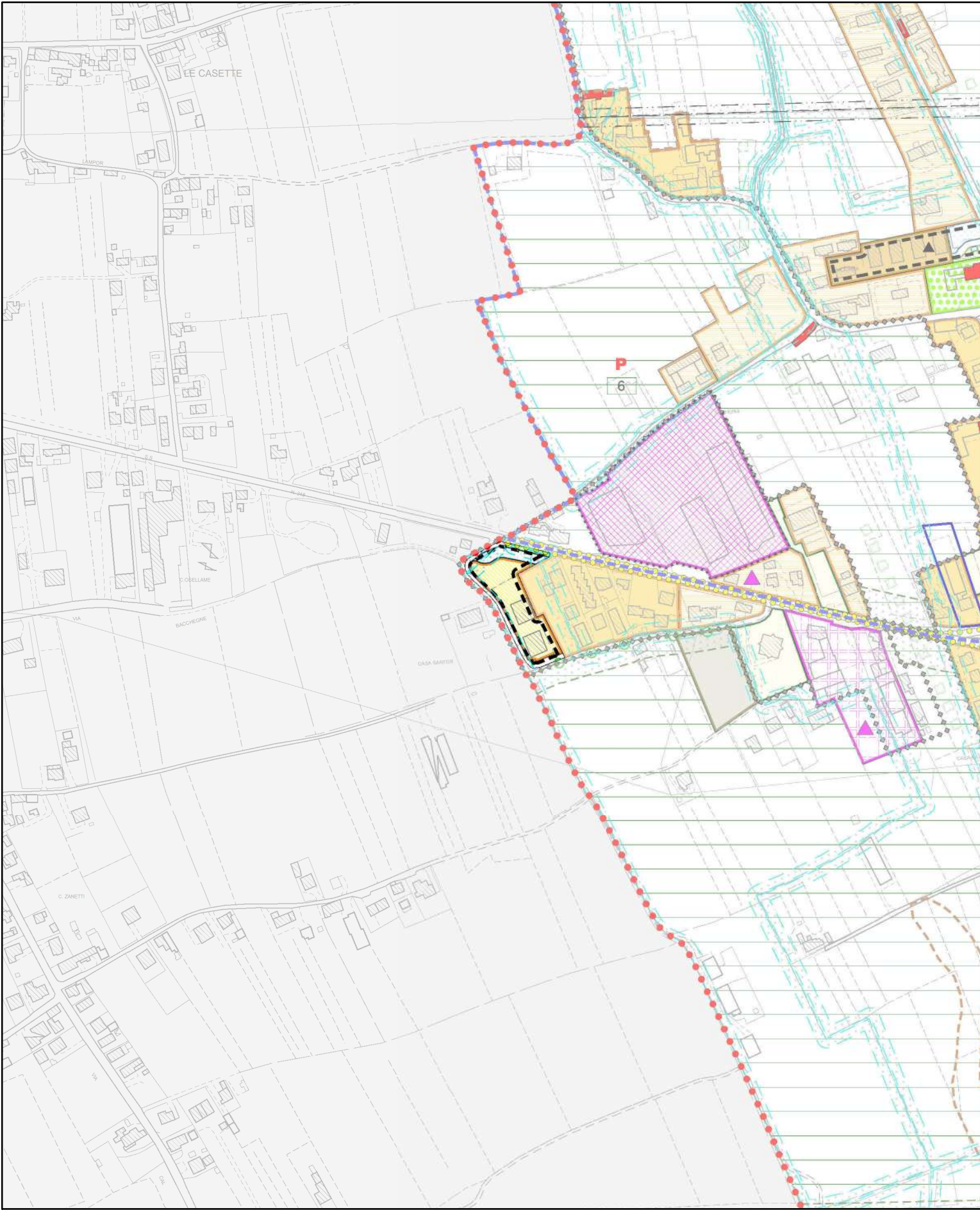

P.I. VIGENTE

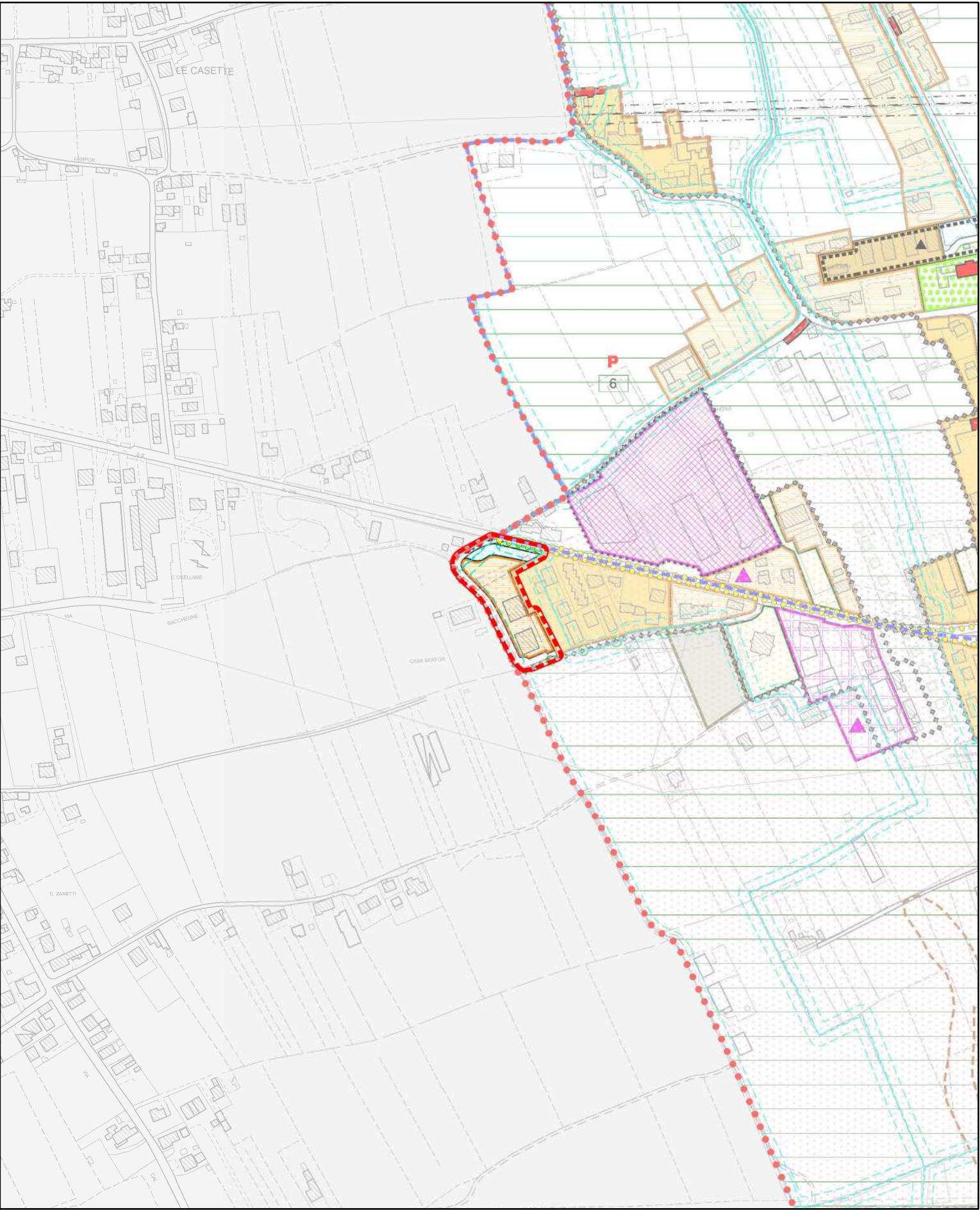

P.I. VARIANTE



Ambiti di Variante

Ambito n° 1

1:5.000



P.I. VIGENTE



P.I. VARIANTE



Ambiti di Variante



P.I. VIGENTE

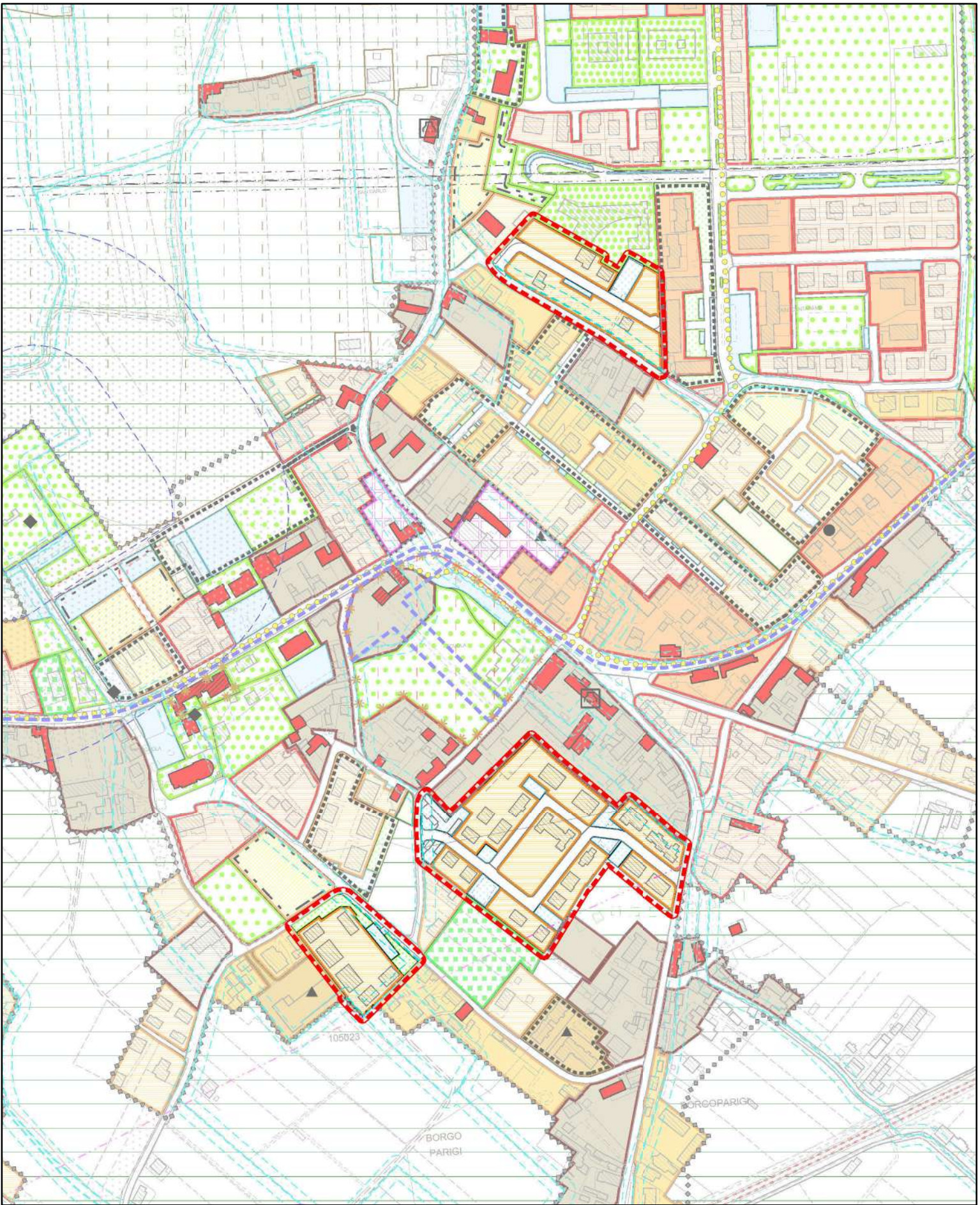

P.I. VARIANTE



Ambiti di Variante



P.I. VIGENTE

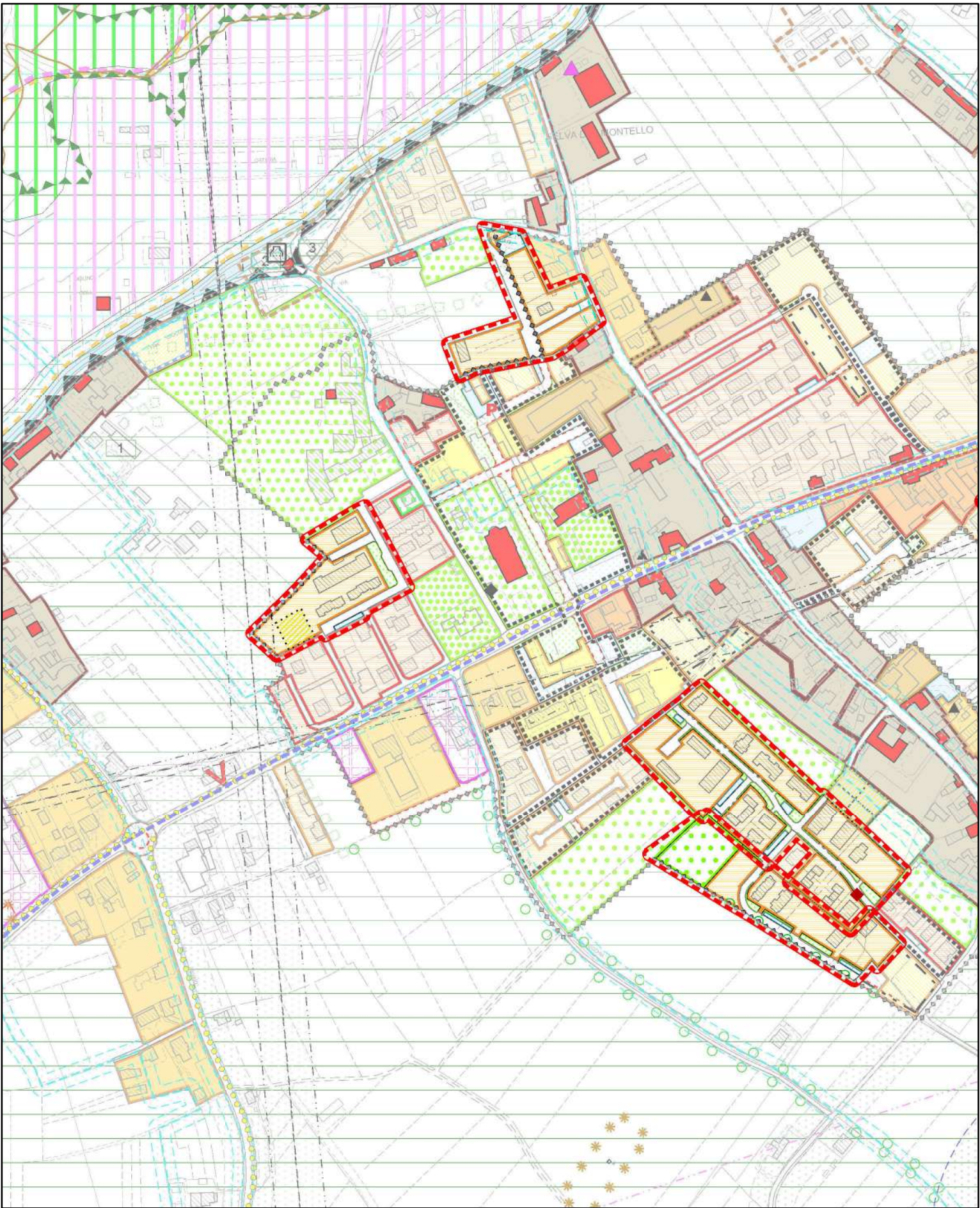

P.I. VARIANTE



Ambiti di Variante

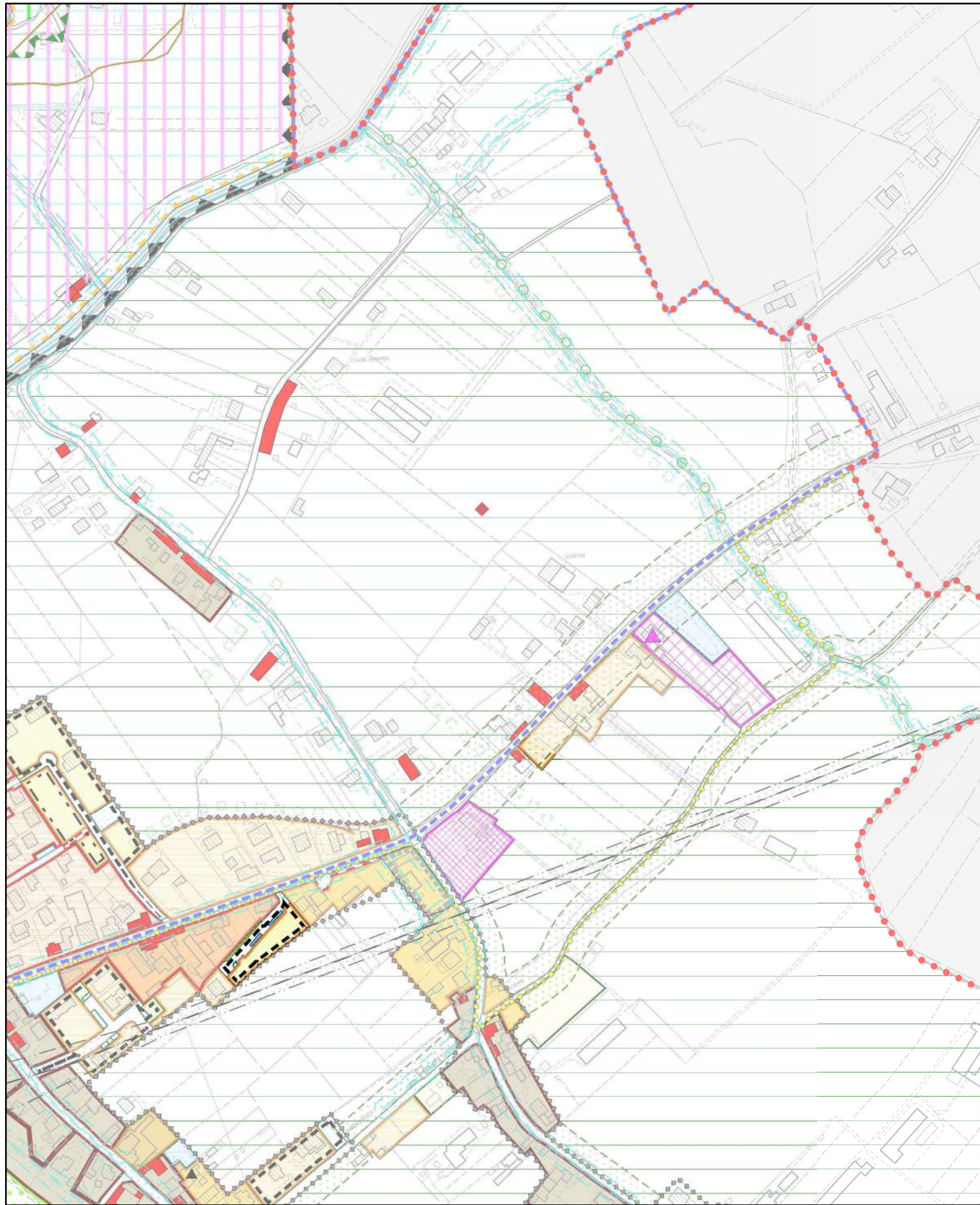

P.I. VIGENTE

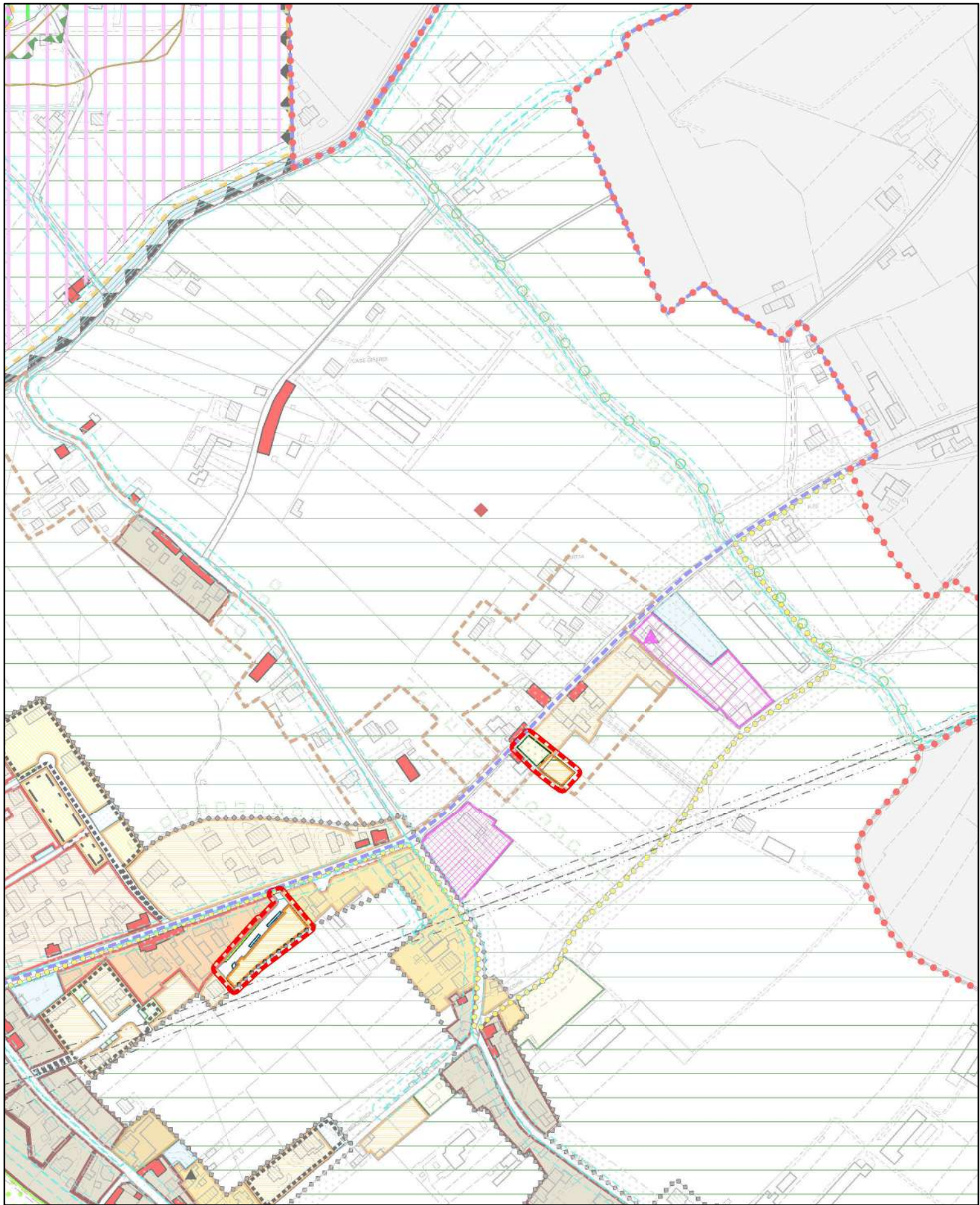

P.I. VARIANTE



Ambiti di Variante

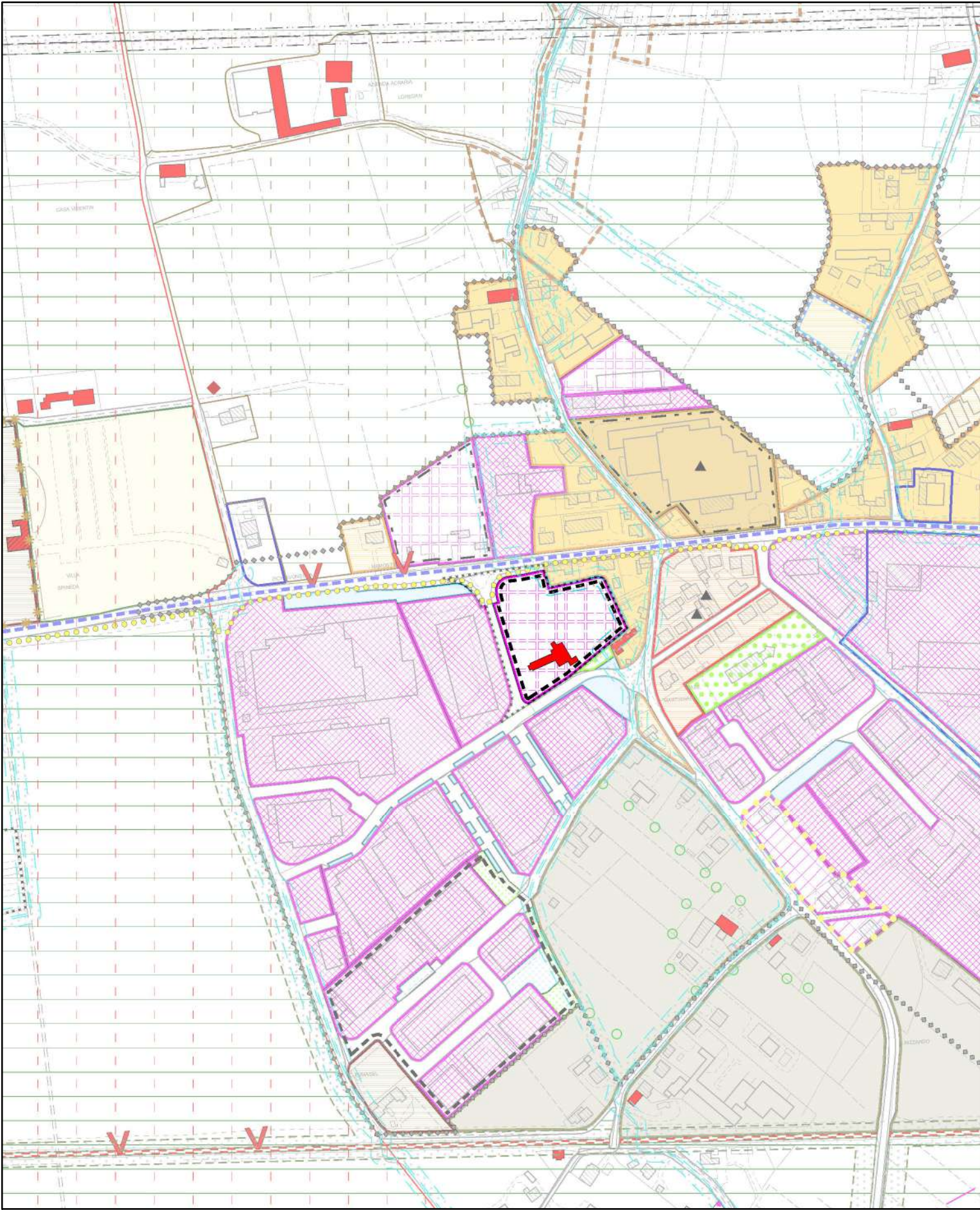

P.I. VIGENTE

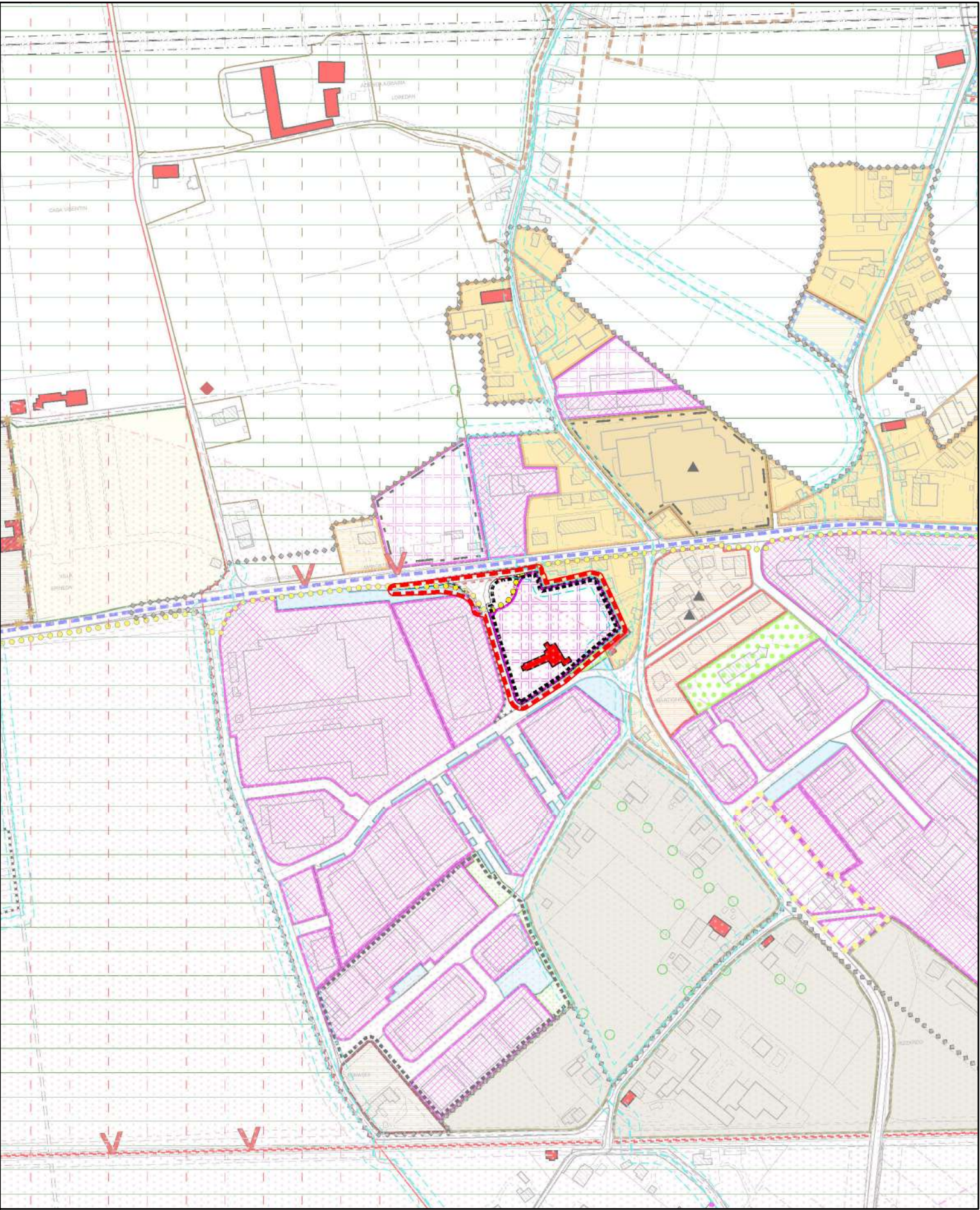











P.I. VARIANTE

 Ambiti di Variante



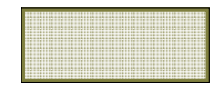
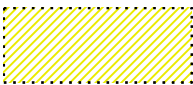
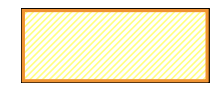





Limite amministrativo del Comune

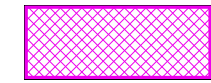
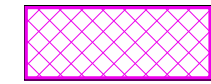
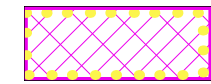
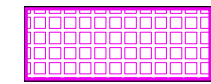
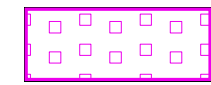





SISTEMA INSEDIATIVO

	Zona A		Sottozona A1
	Sottozona B1		Sottozona B2
	Sottozona C1.1		Sottozona C1.2
	Sottozona C1.S		Lotti liberi
	Sottozona C2.1		Sottozona C2.2
	Zona C2 (P.P. di Selva e Venegazzù)		
	Sottozona C3		
	Zone di degrado		

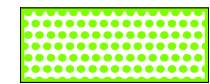
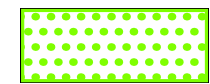
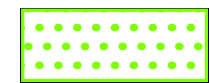

SISTEMA PRODUTTIVO

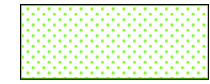
	Sottozona D1
	Sottozona D2
	Sottozona D2 - Polo produttivo
	Sottozona D3
	Sottozona D4
	Attività produttiva da confermare
	Attività produttiva da bloccare
	Attività produttiva da trasferire
	Attività soggetta alla L.R. 11/87
 	Ambito SUAP





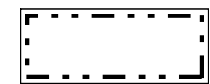
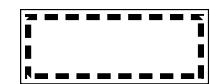

AREE PER SERVIZI PUBBLICI E/O DI INTERESSE PUBBLICO

	Aree per l'istruzione - 'Sa'
	Aree per attrezzature di interesse pubblico - 'Sb'
	Aree per attrezzature a parco, per il gioco e lo sport - 'Sc'
	Aree per parcheggi - 'P'
	Zona F
	
	Aree a verde di PUA
	Aree a parcheggio di PUA







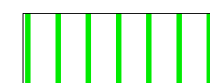
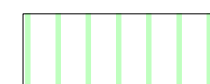



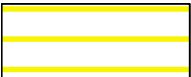

DISCIPLINA ATTUATIVA

	Obbligo di strumento urbanistico attuativo
	Ambito oggetto di piano urbanistico attuativo vigente
	Accordi di pianificazione







DISCIPLINA DELLE ZONE AGRICOLE

	Zona agricola
	Ambiti di integrità fondiaria, paesistica e ambientale
	Ambiti di edificazione diffusa
	Edifici non più funzionali alla conduzione del fondo
	Ambiti territoriali a prevalente indirizzo viticolo
	Ambiti territoriali a prevalente indirizzo zootecnico
	Ambiti territoriali a prevalenza di aree boscate
	Ambiti territoriali ad indirizzo misto







SISTEMA AMBIENTALE E PAESAGGISTICO

	Ambiti di particolare pregio paesaggistico
	Paesaggio montelliano forestale della robinia
	Paesaggio ondulato sub-pianeggiante, con colture a trama regolare
	Paesaggio pedemontalliano pianeggiante con alternanza di colture a vista panoramica
	Paesaggio pedemontelliano con prati e vigneti, delimitato dal bosco
	Paesaggio sommitale ondulato con prevalenza di bosco e alternanza di colture
	Paesaggio sommitale ondulato con alternanza di prati e boschi ed insediamenti sparsi
	Grandi Alberi
	Impianti di aucupio
	Filari alberati
	Fontana pubblica
	Lame e stagni
	Pozzi
	Sorgenti



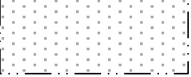



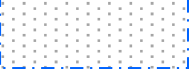





SISTEMA STORICO-TESTIMONIALE



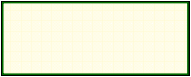

	Beni ambientali, architettonici e fabbricati abbandonati (Allegati 'A' ed 'F')
	Contesti figurativi
	Ville Venete
	Coni visuali
	Manufatti dell"archeologia industriale
	Luoghi della grande guerra
	Siti archeologici

FASCE DI RISPETTO / GENERATORI DI VINCOLO

	Limite centri abitati
	Fasce di rispetto stradali
	Fasce di rispetto cimiteriali
	Fasce di rispetto dagli elettrodotti
	Fasce di rispetto dai metanodotti
	Fasce di rispetto dall'aeroporto - Mappe di vincolo aeroporto di Treviso, art. 707 Codice della Navigazione
	Fasce di servitù idraulica relativa all'idrografia pubblica
	Salvaguardia pozzi di rilievo idropotabile e idrotermale

VINCOLI E TUTELE

	Vincolo monumentale - Edifici tutelati ai sensi dell'art. 10 del D.Lgs. n°42/2004
	Vincolo monumentale - Adiacenze tutelate ai sensi dell'art. 10 del D.Lgs. n°42/2004
	Vincolo paesaggistico - Aree di notevole interesse pubblico vincolate ai sensi dell'art.136 del D.Lgs. n.42/2004
	Vincolo paesaggistico - Aree vincolate ai sensi dell'art 142 lett. c) del D.Lgs. n.42/2004
	Vincolo paesaggistico - Territori coperti da foreste e boschi vincolati ai sensi dell'art.142 lett g) del D.Lgs. n°42/2004
	Zone sottoposte a vincolo idrogeologico ai sensi del R.D.3267/1923
	Piano d'area del Montello
	Ambito collinare del Montello
	Siti di interesse comunitario ai sensi del D.G.R. n° 2673/2004
	Zone di protezione speciale ai sensi del D.G.R. n° 2673/2004
	Verde privato
	Viabilità di progetto
	Percorsi ciclo-pedonali

LEGENDA	Voci di legenda introdotte con la presente variante	1:5.000
	Aree afferenti ai caselli autostradali art. 40 P.T.R.C.	
	Fasce di rispetto dalle discariche	
	Fasce di rispetto dalle cave	
LEGENDA	Voci di legenda stralciate con la presente variante	1:5.000
	Attività soggetta alla LR 11/87	

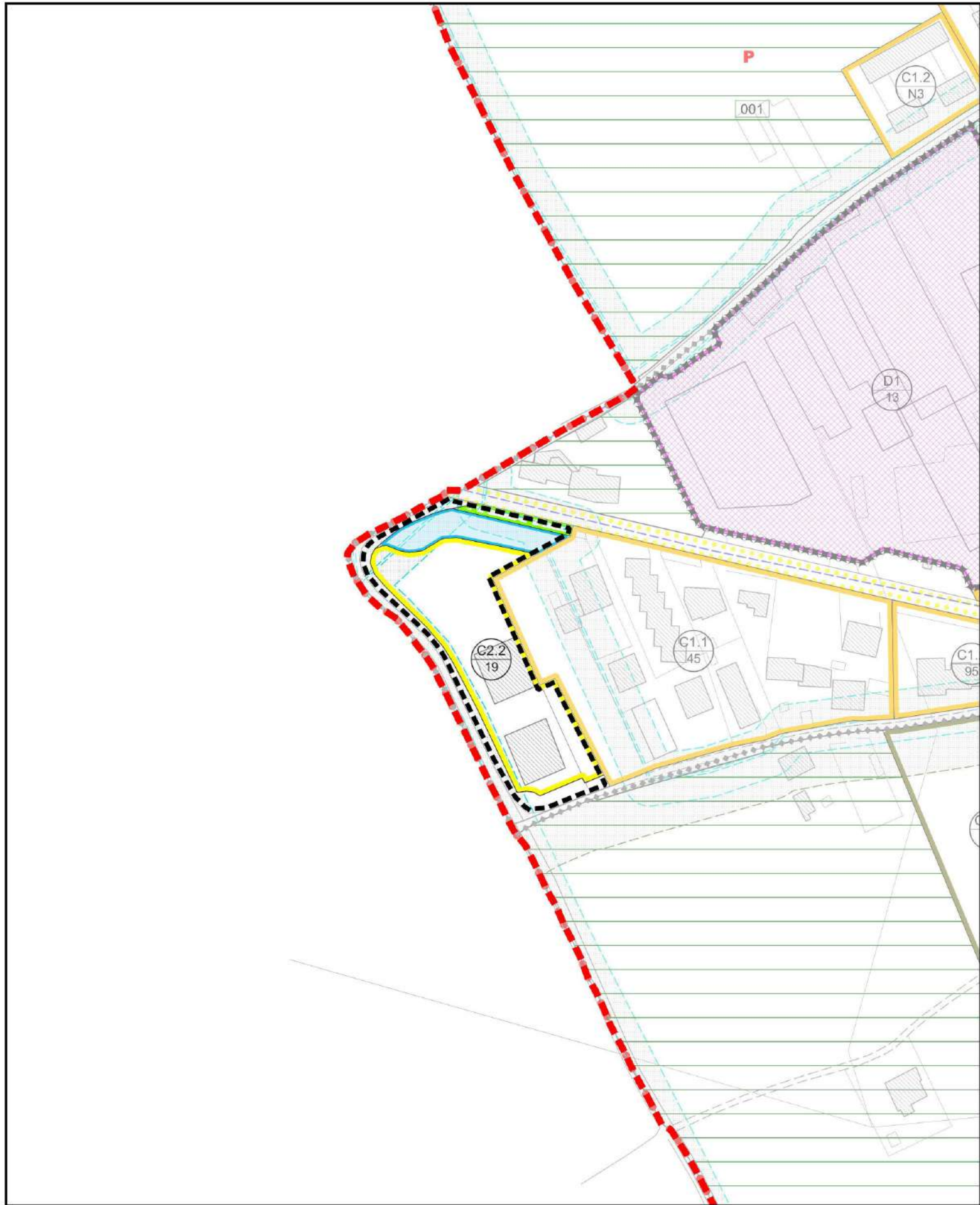

P.I. VIGENTE

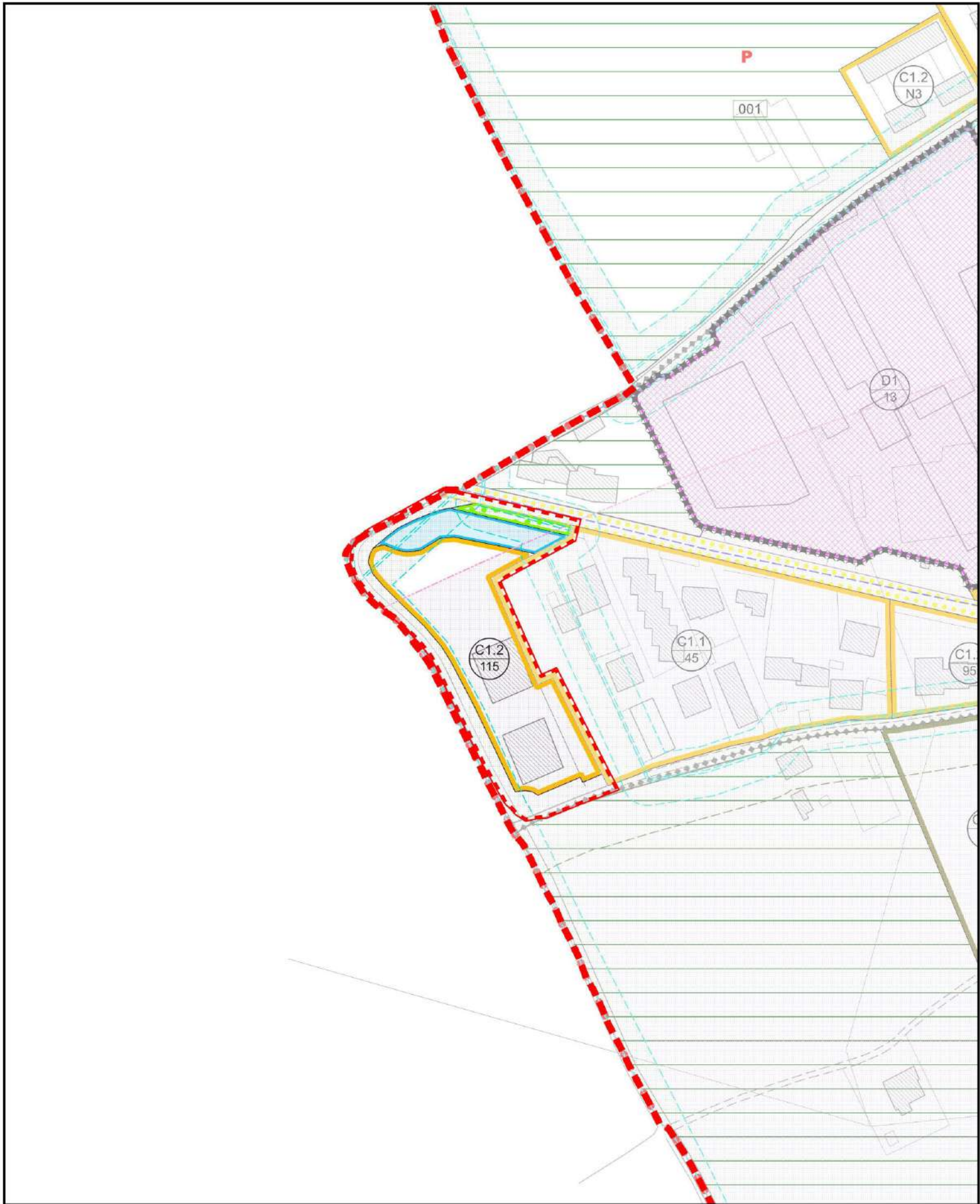

P.I. VARIANTE

 Ambiti di variante

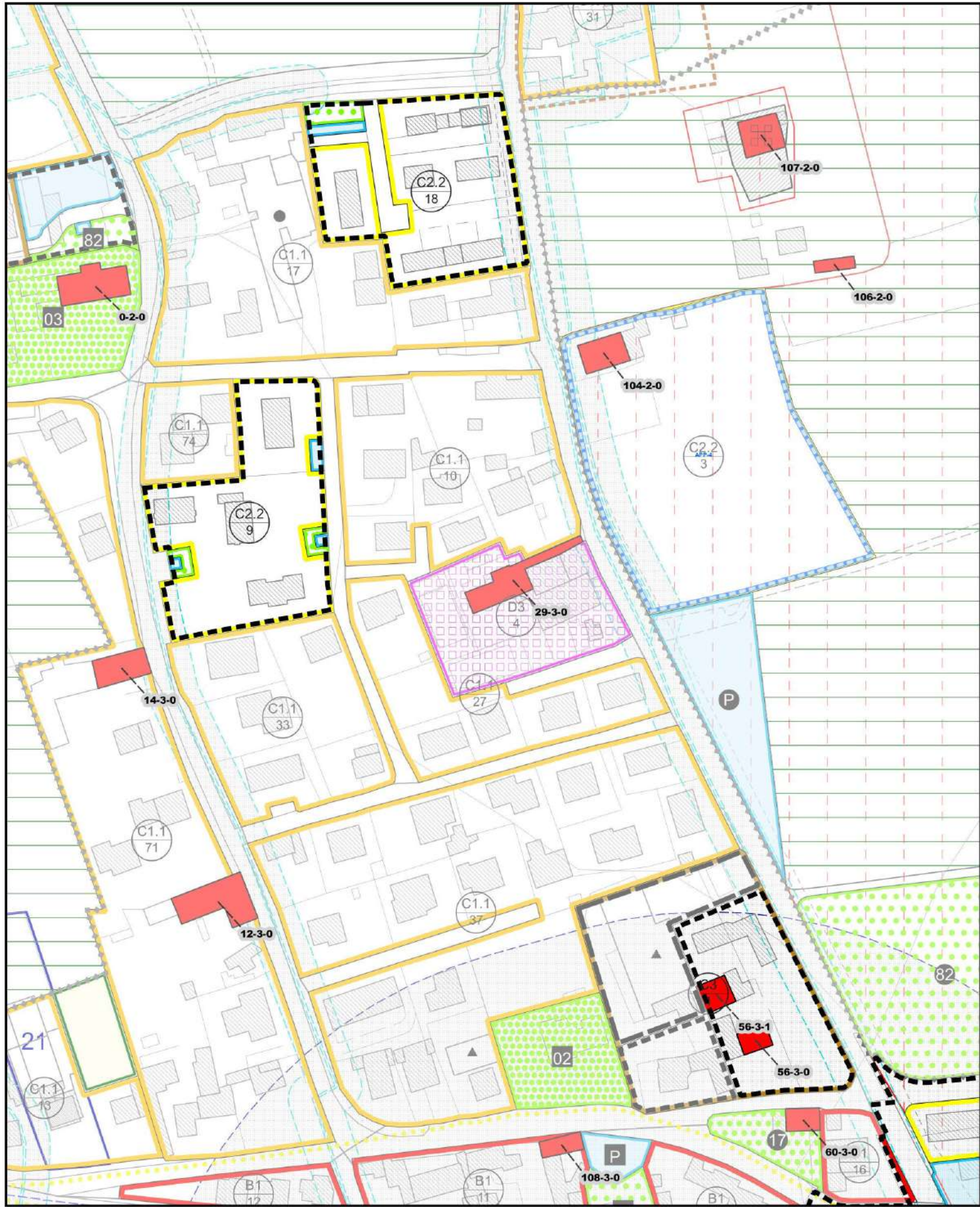

P.I. VIGENTE

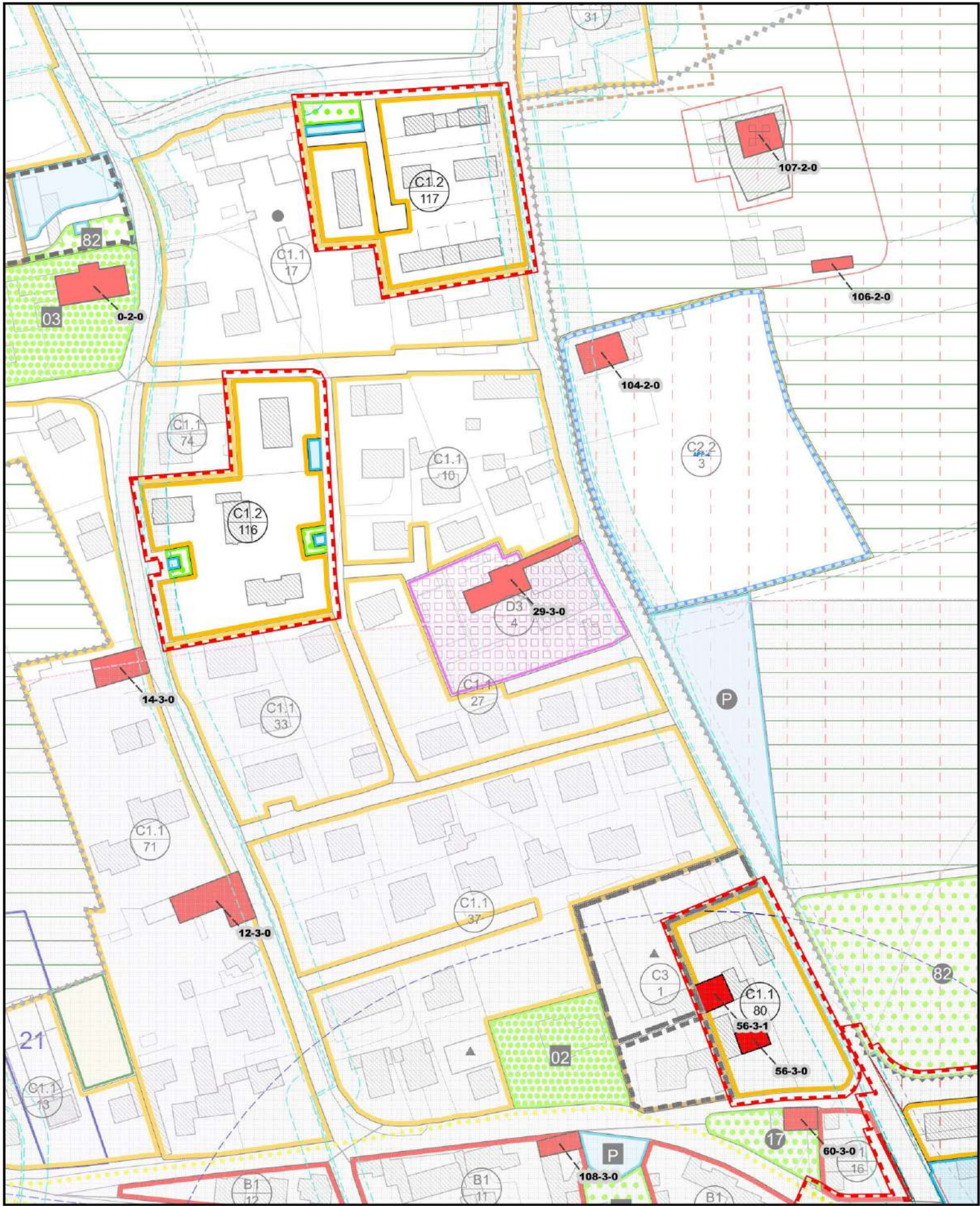

P.I. VARIANTE

 Ambiti di variante

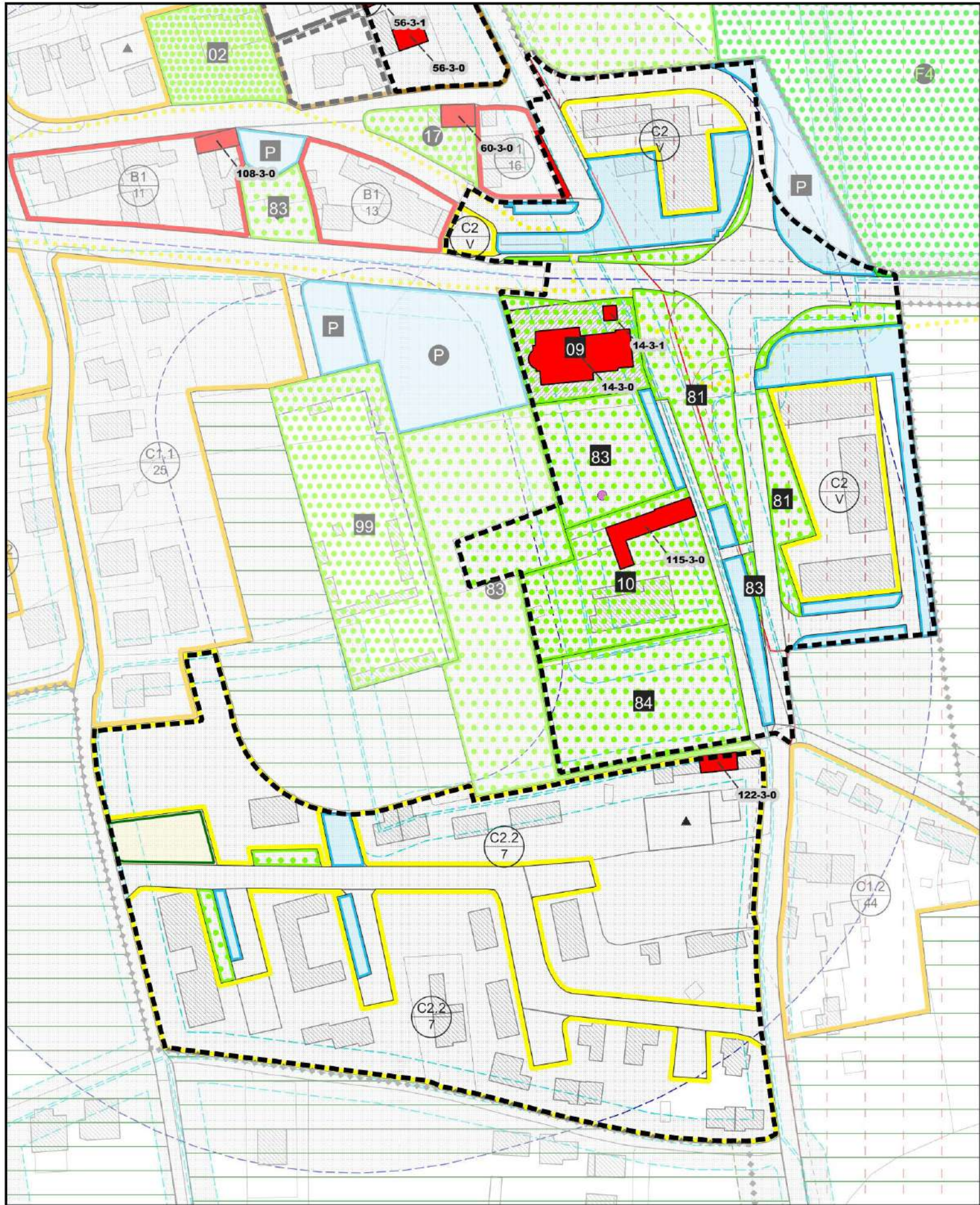

P.I. VIGENTE

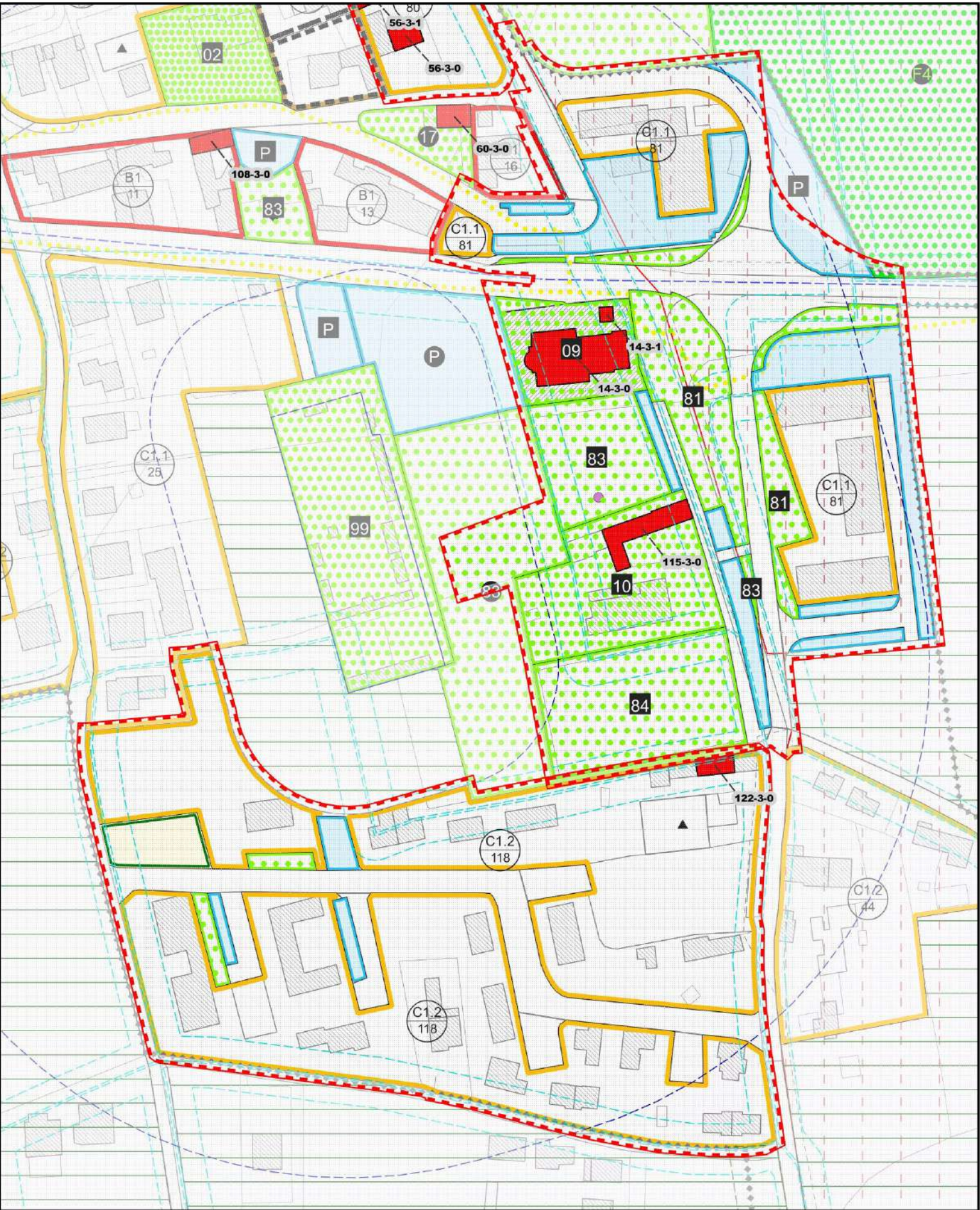

P.I. VARIANTE

 Ambiti di variante

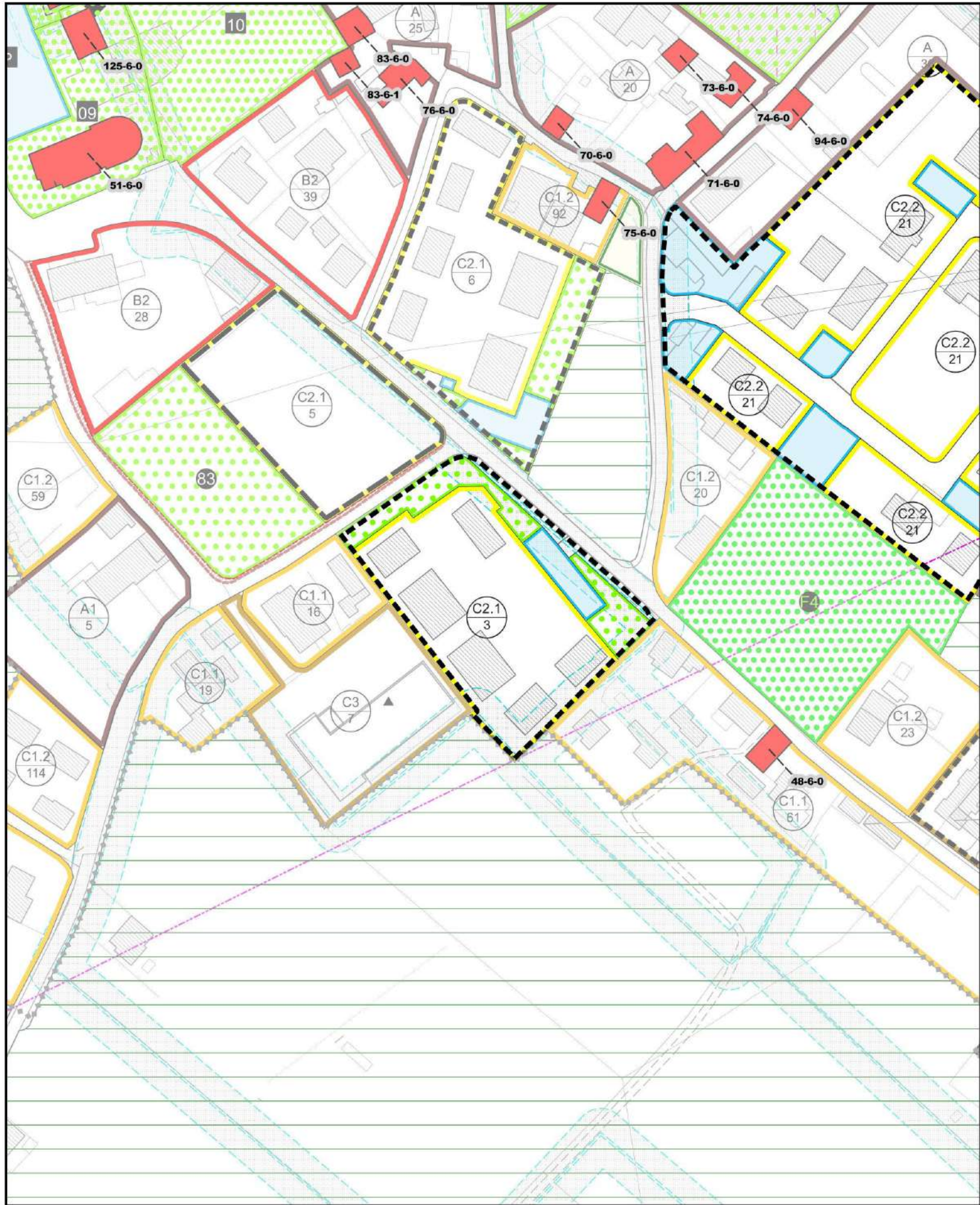

P.I. VIGENTE

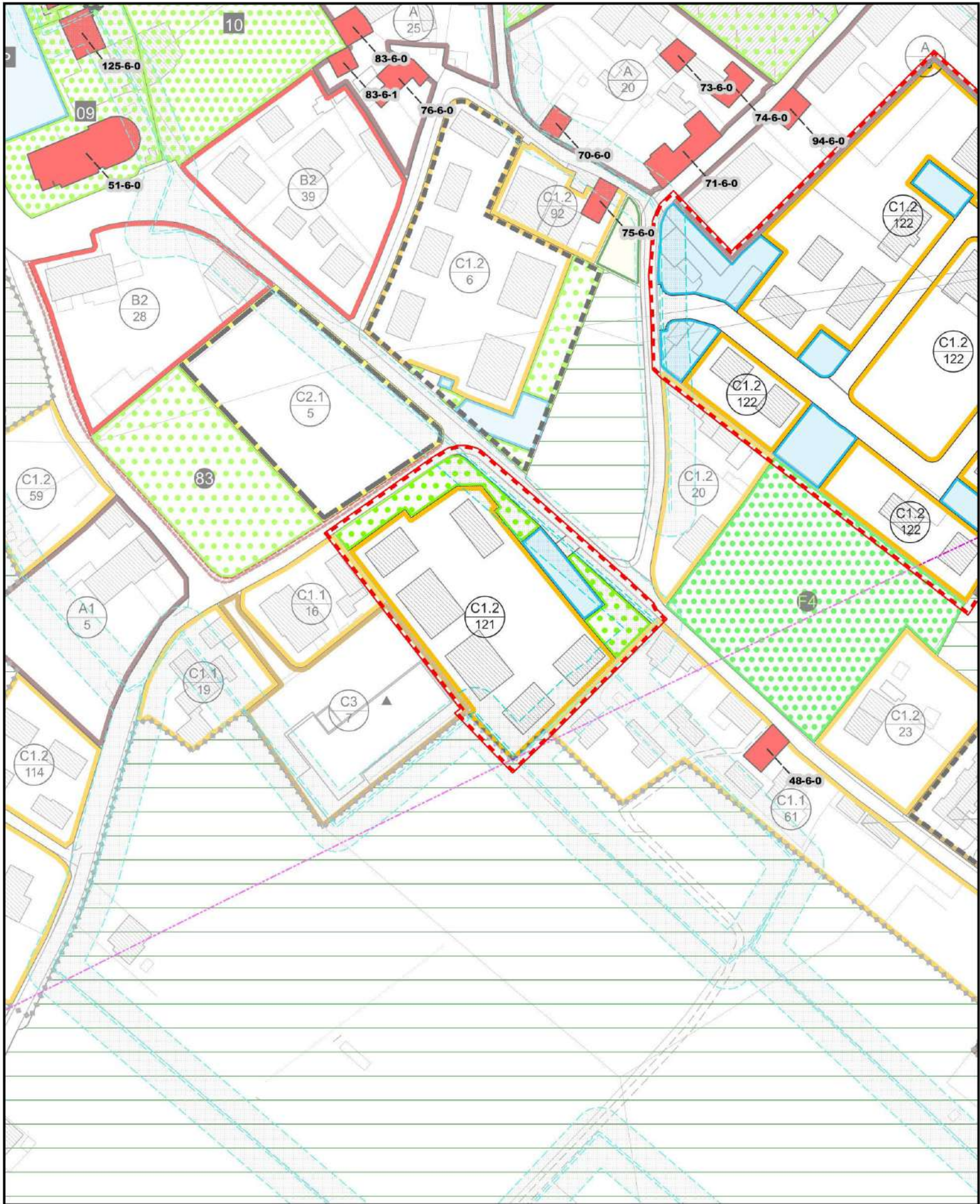

P.I. VARIANTE

 Ambiti di variante

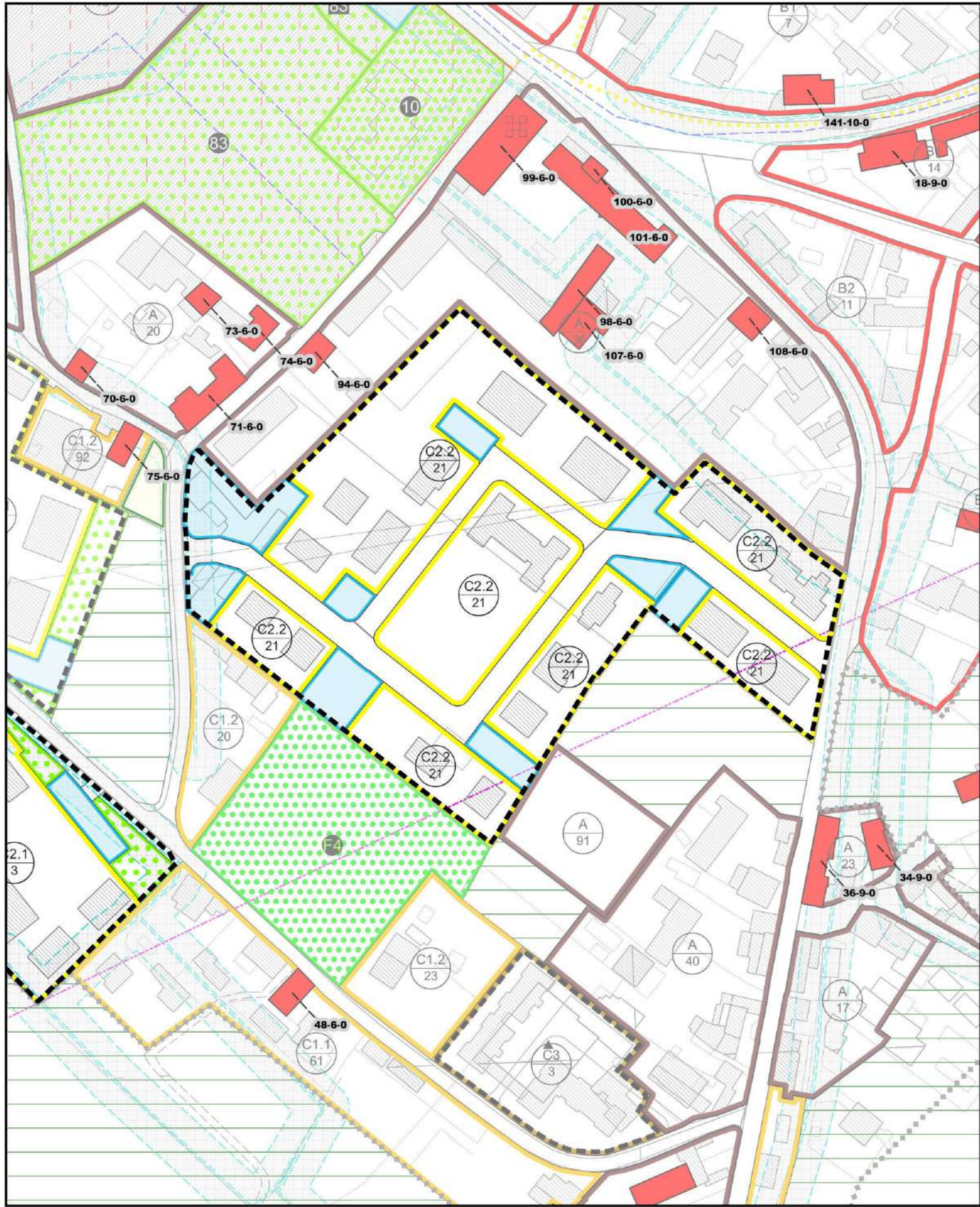

P.I. VIGENTE

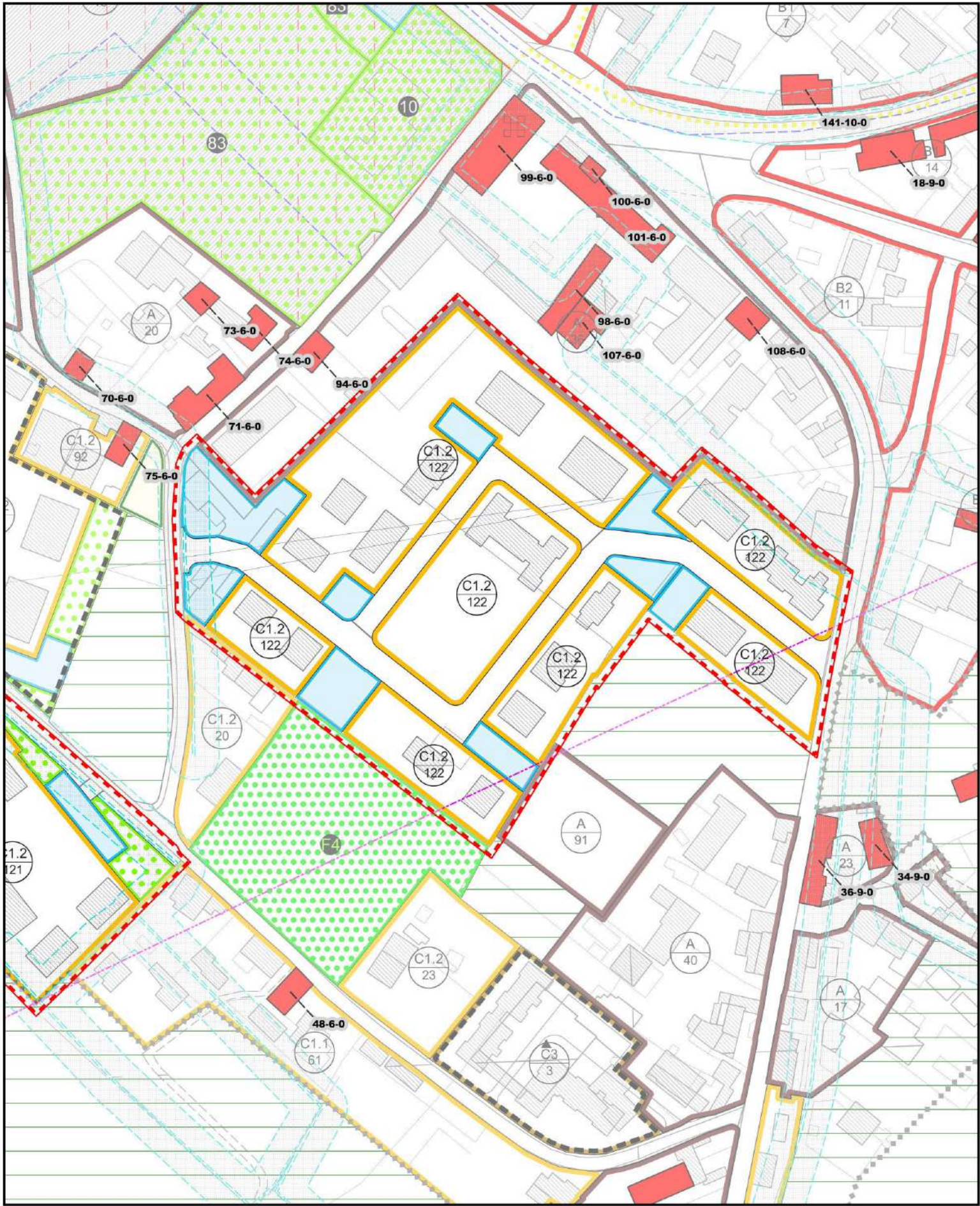

P.I. VARIANTE

 Ambiti di variante

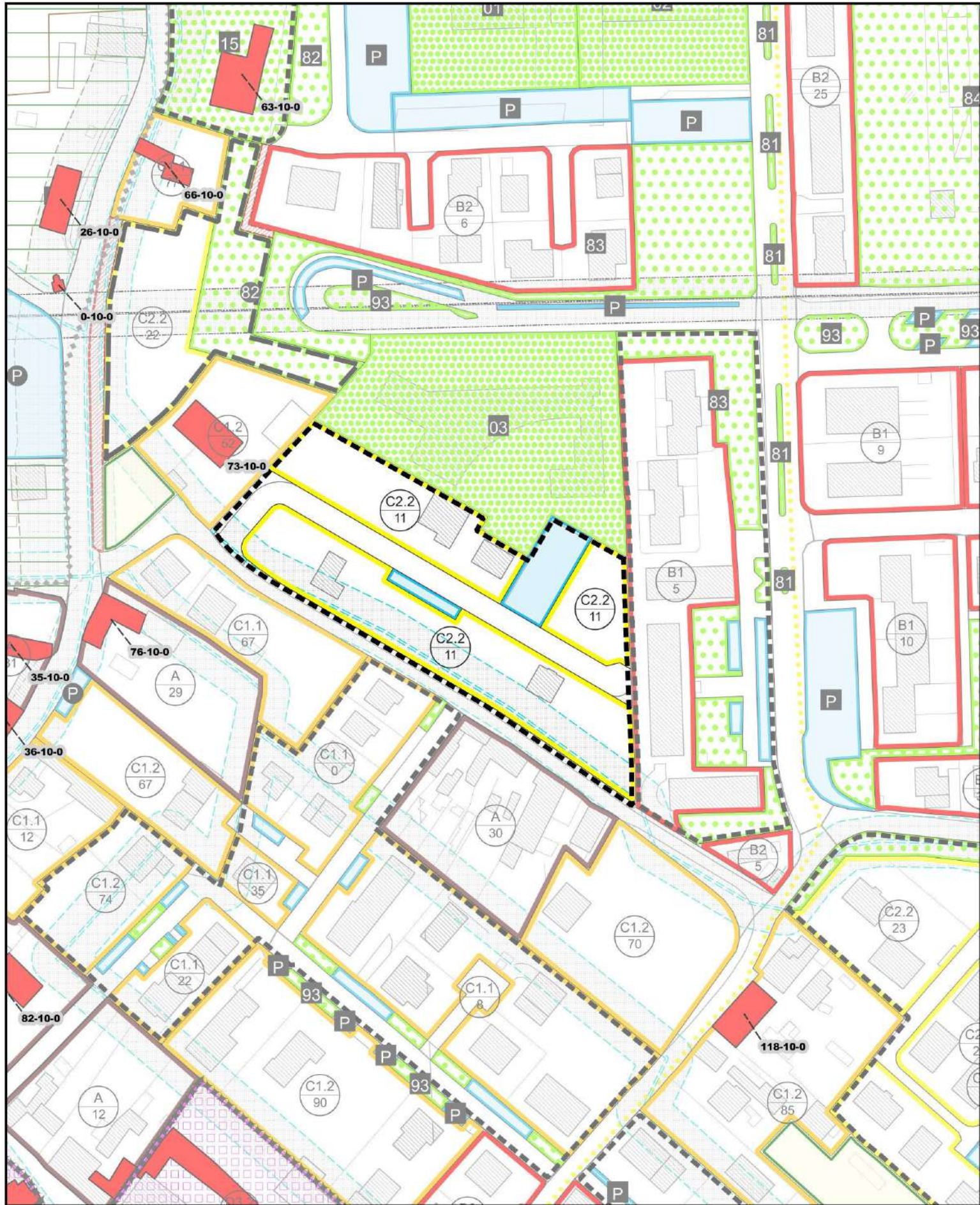

P.I. VIGENTE

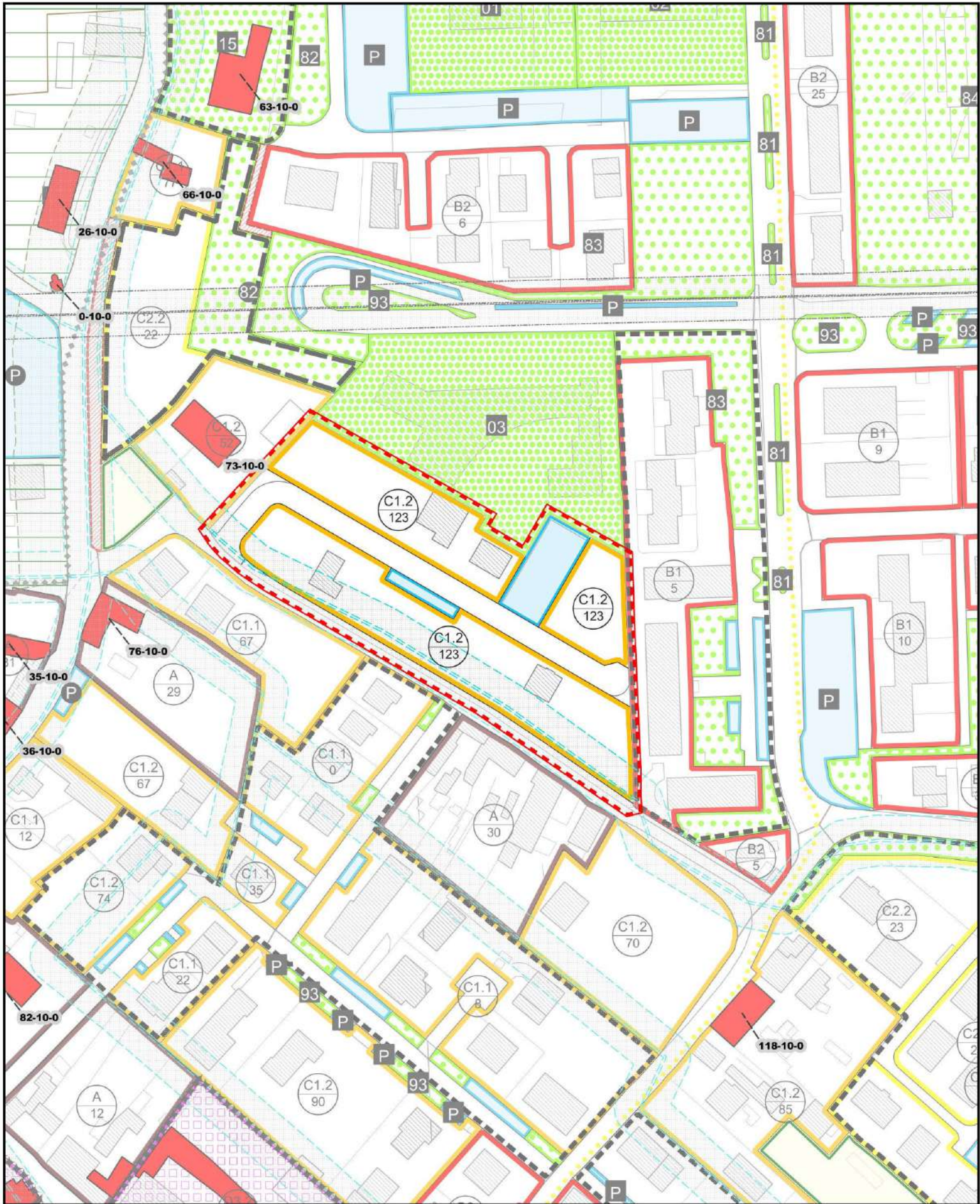

P.I. VARIANTE

 Ambiti di variante

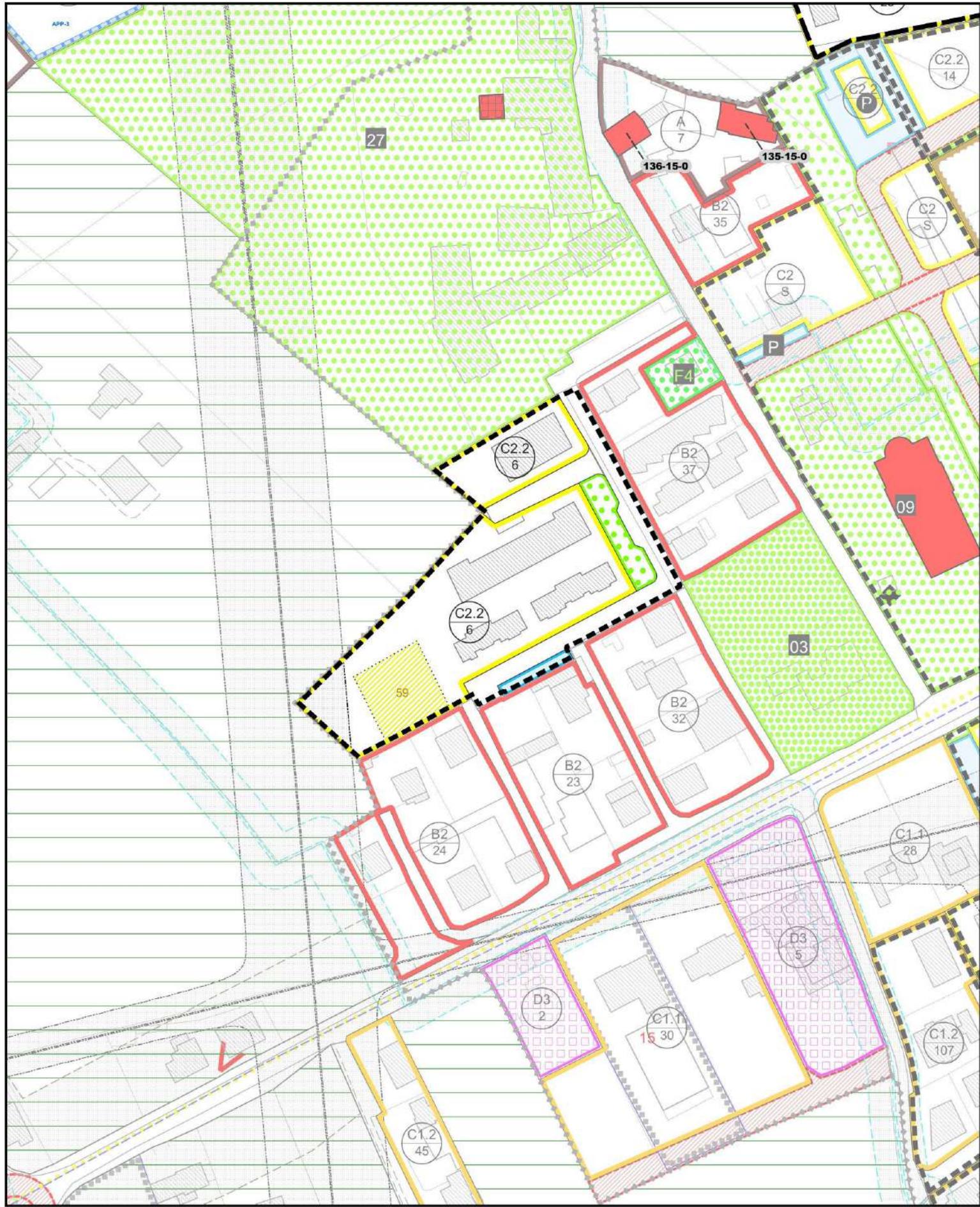

P.I. VIGENTE

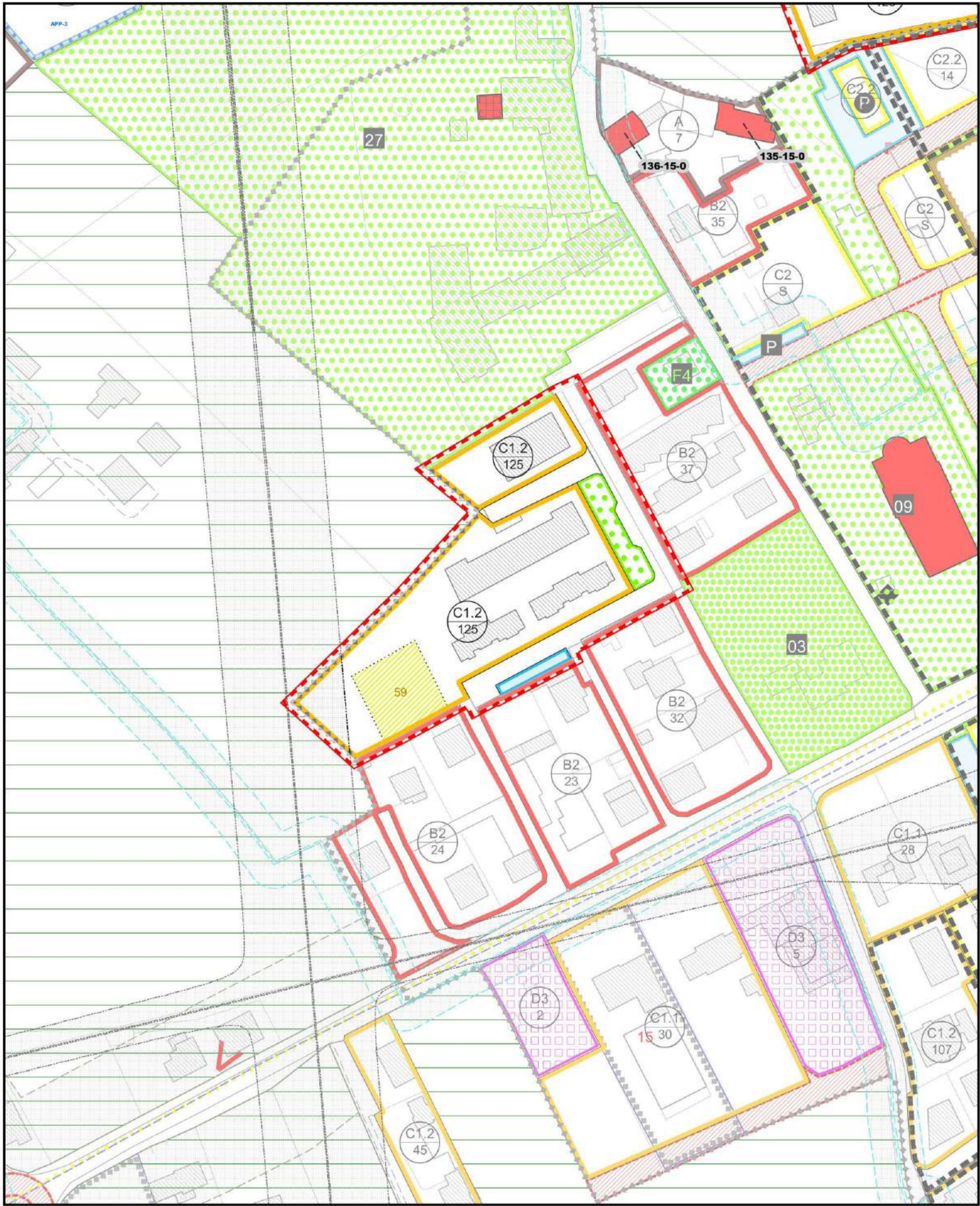

P.I. VARIANTE

 Ambiti di variante

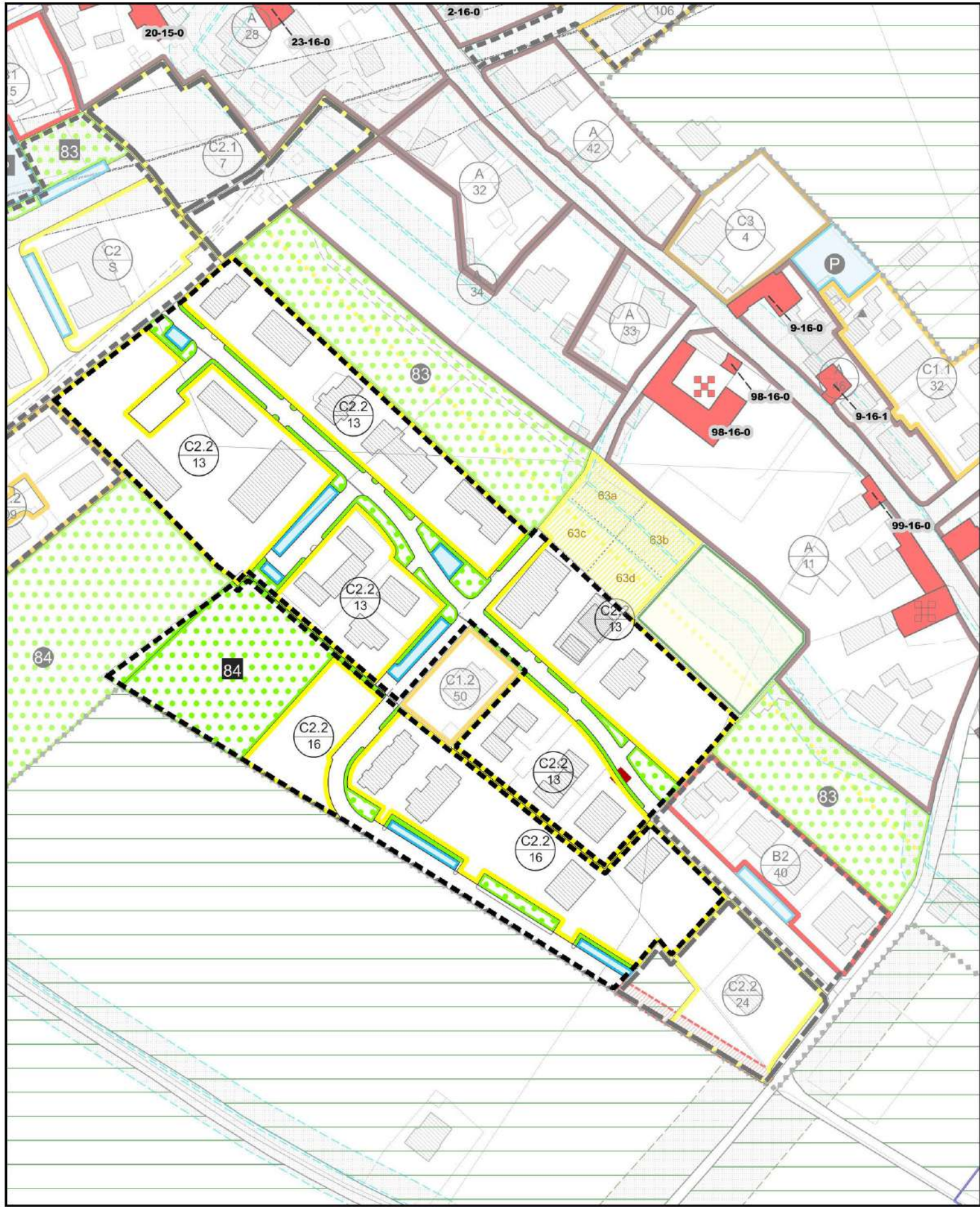

P.I. VIGENTE

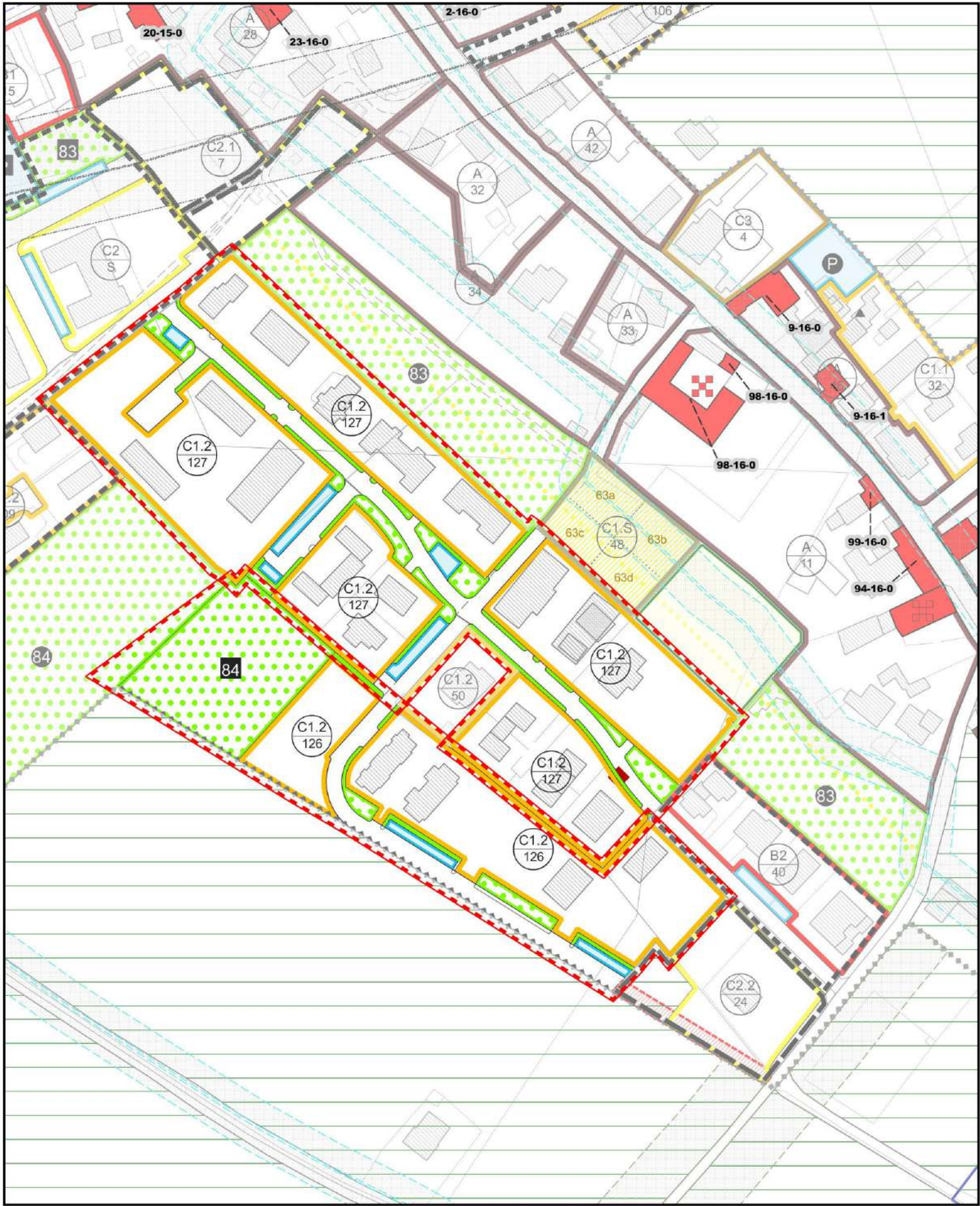

P.I. VARIANTE

 Ambiti di variante

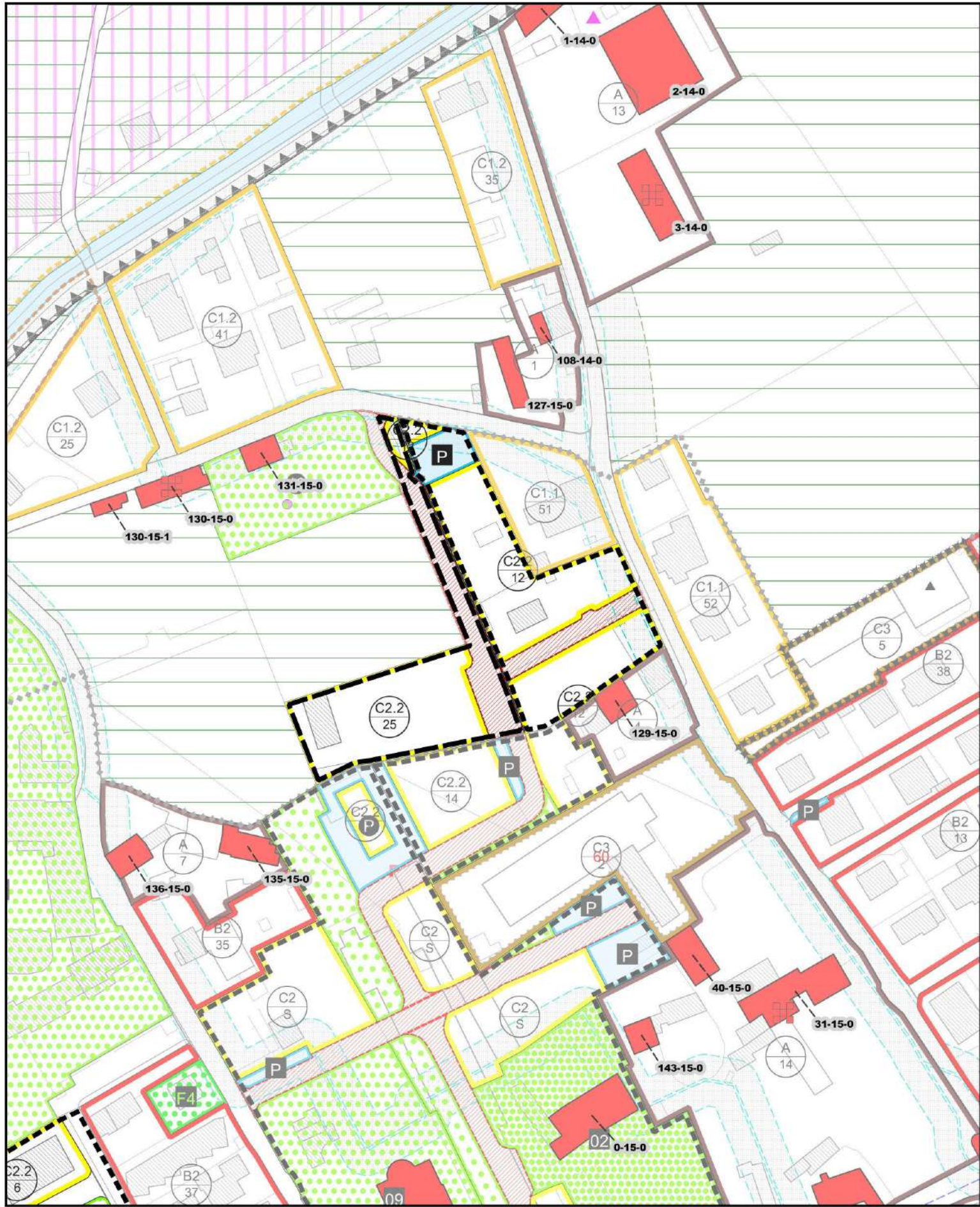

P.I. VIGENTE

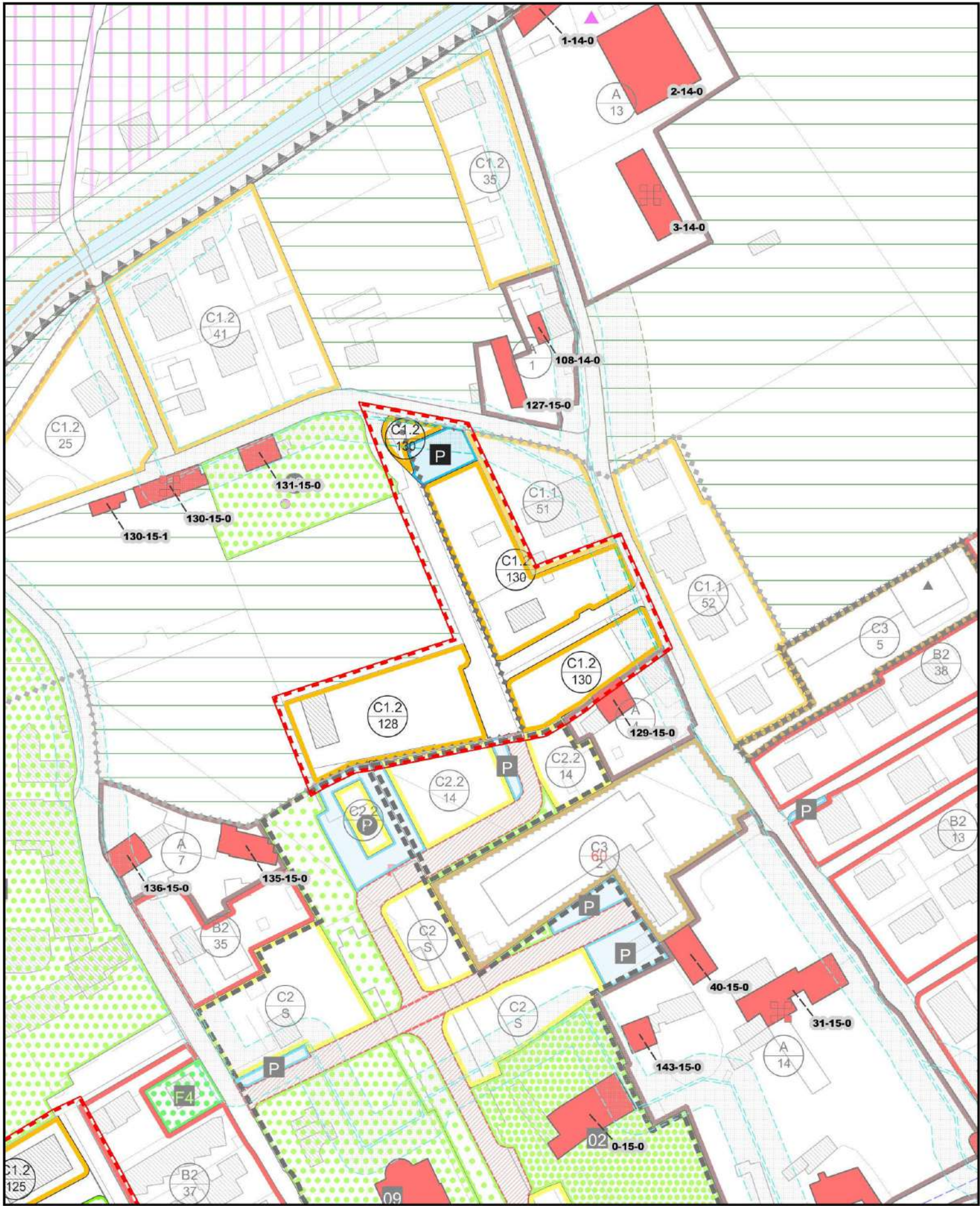

P.I. VARIANTE

 Ambiti di variante

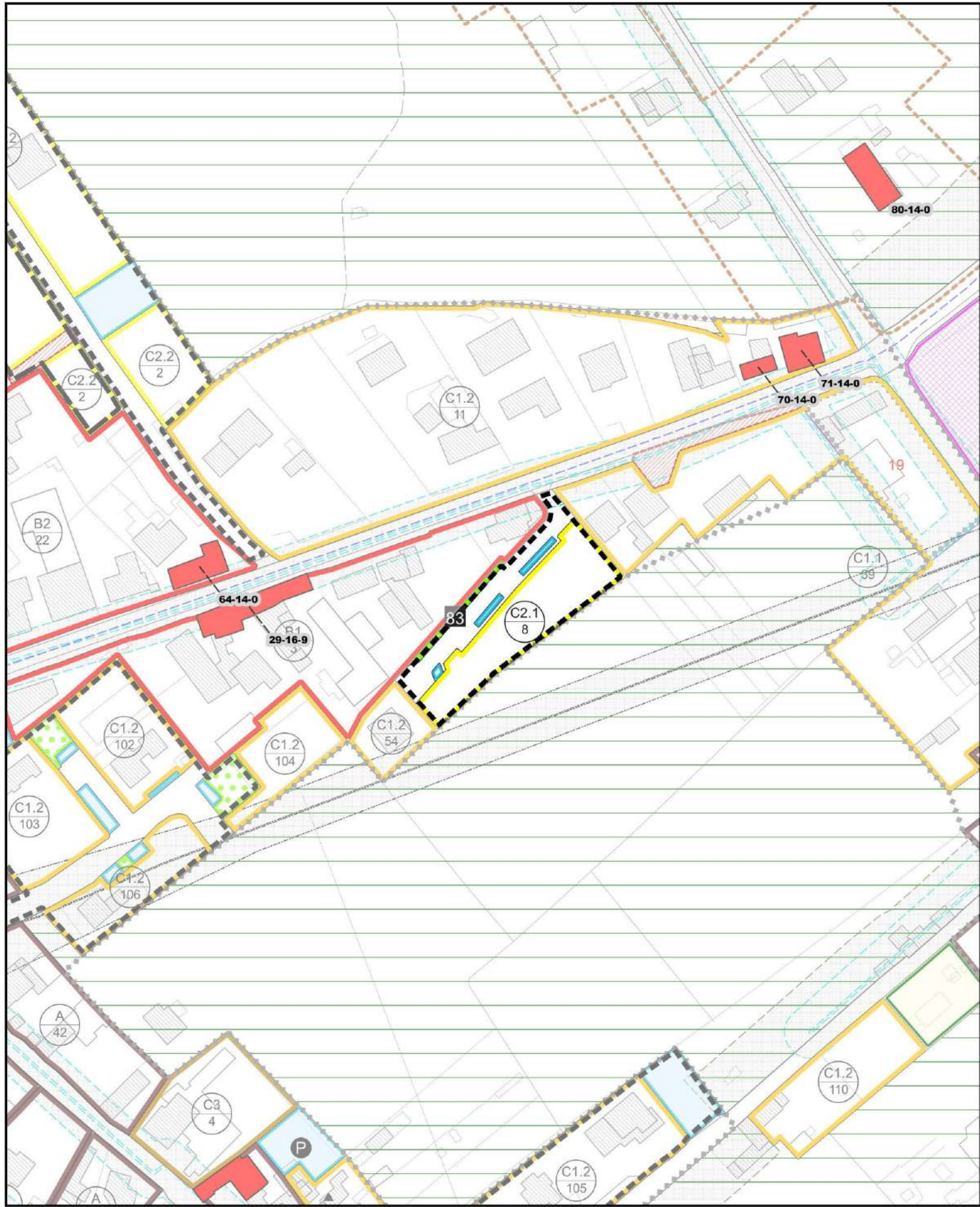

P.I. VIGENTE

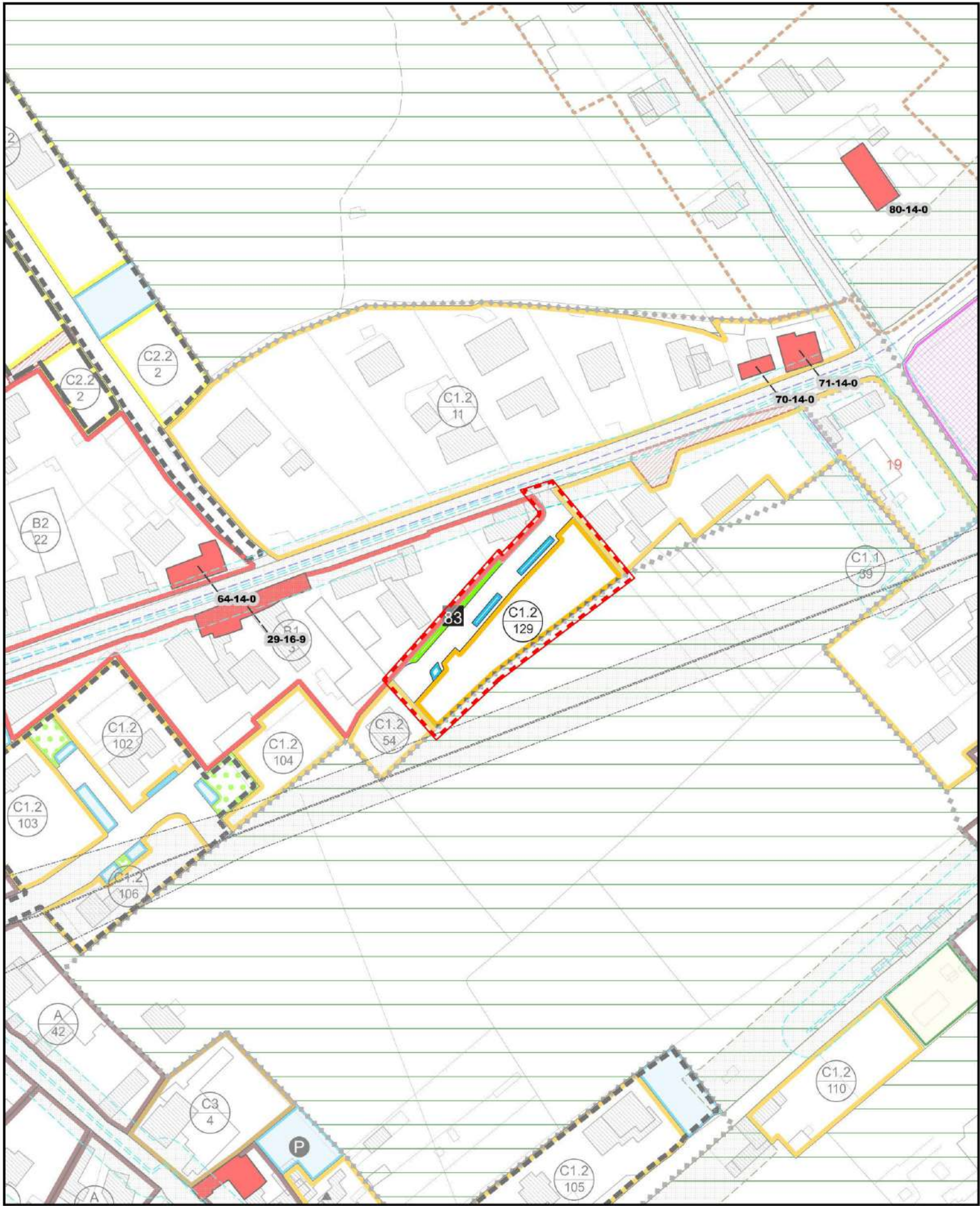

P.I. VARIANTE

 Ambiti di variante

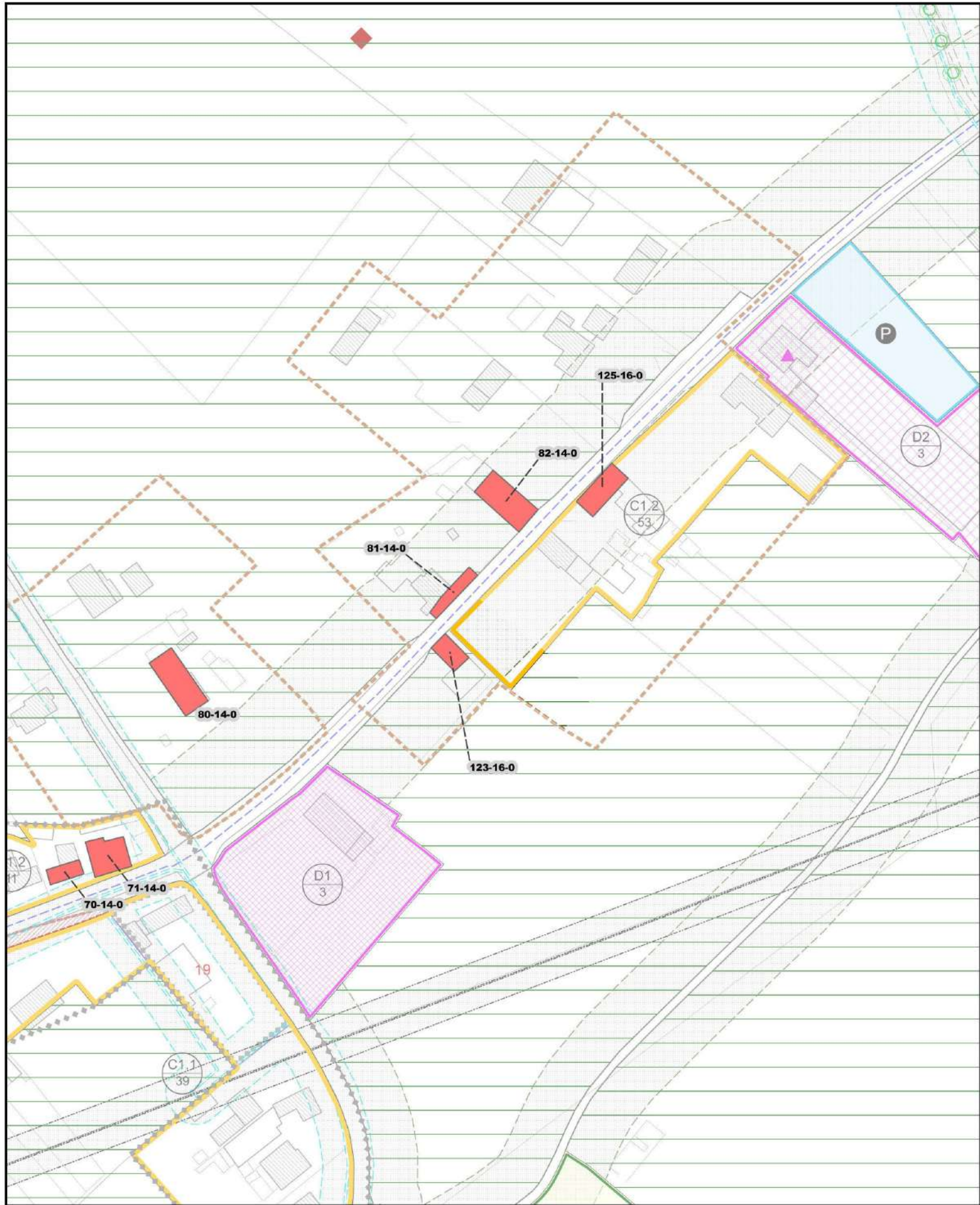

P.I. VIGENTE

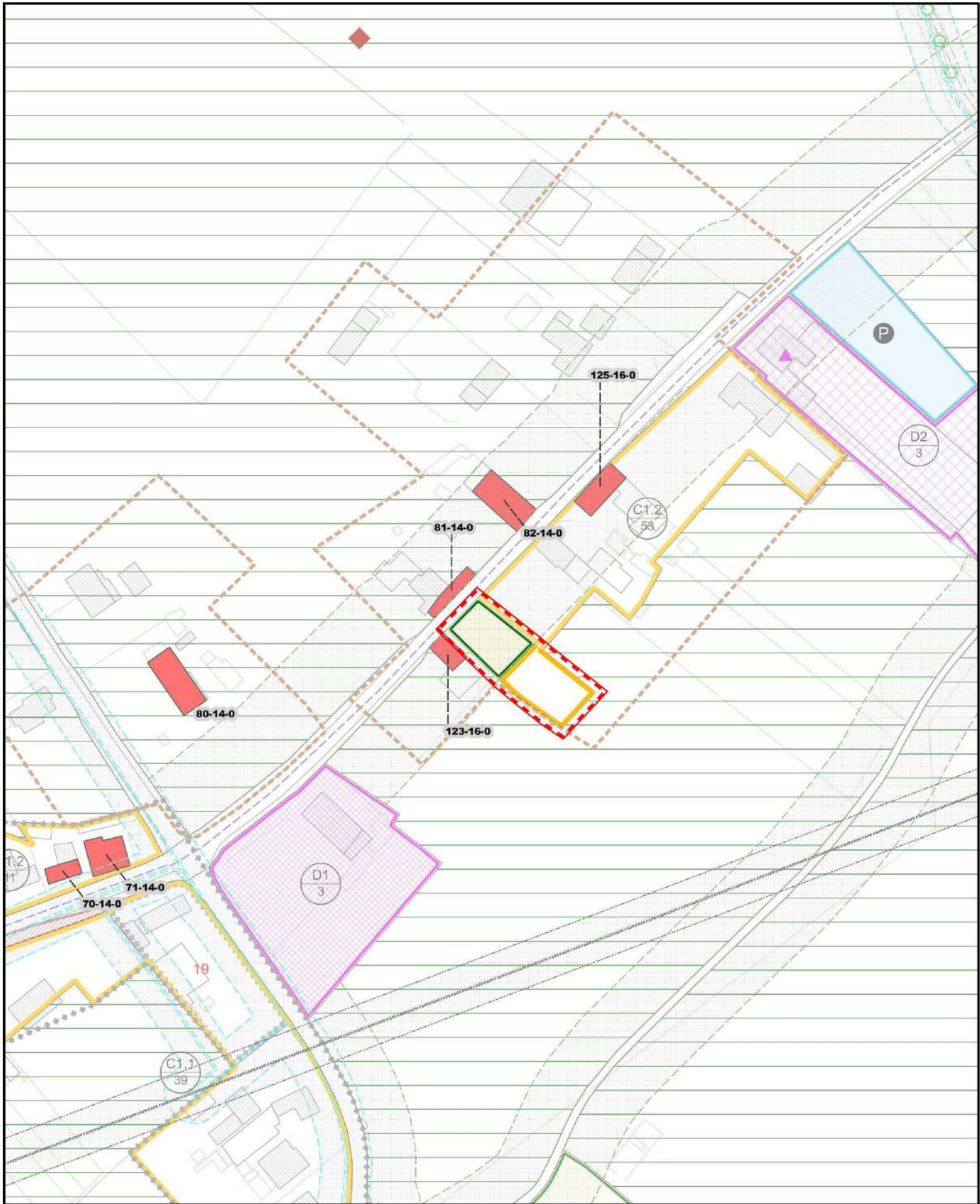

P.I. VARIANTE

 Ambiti di variante

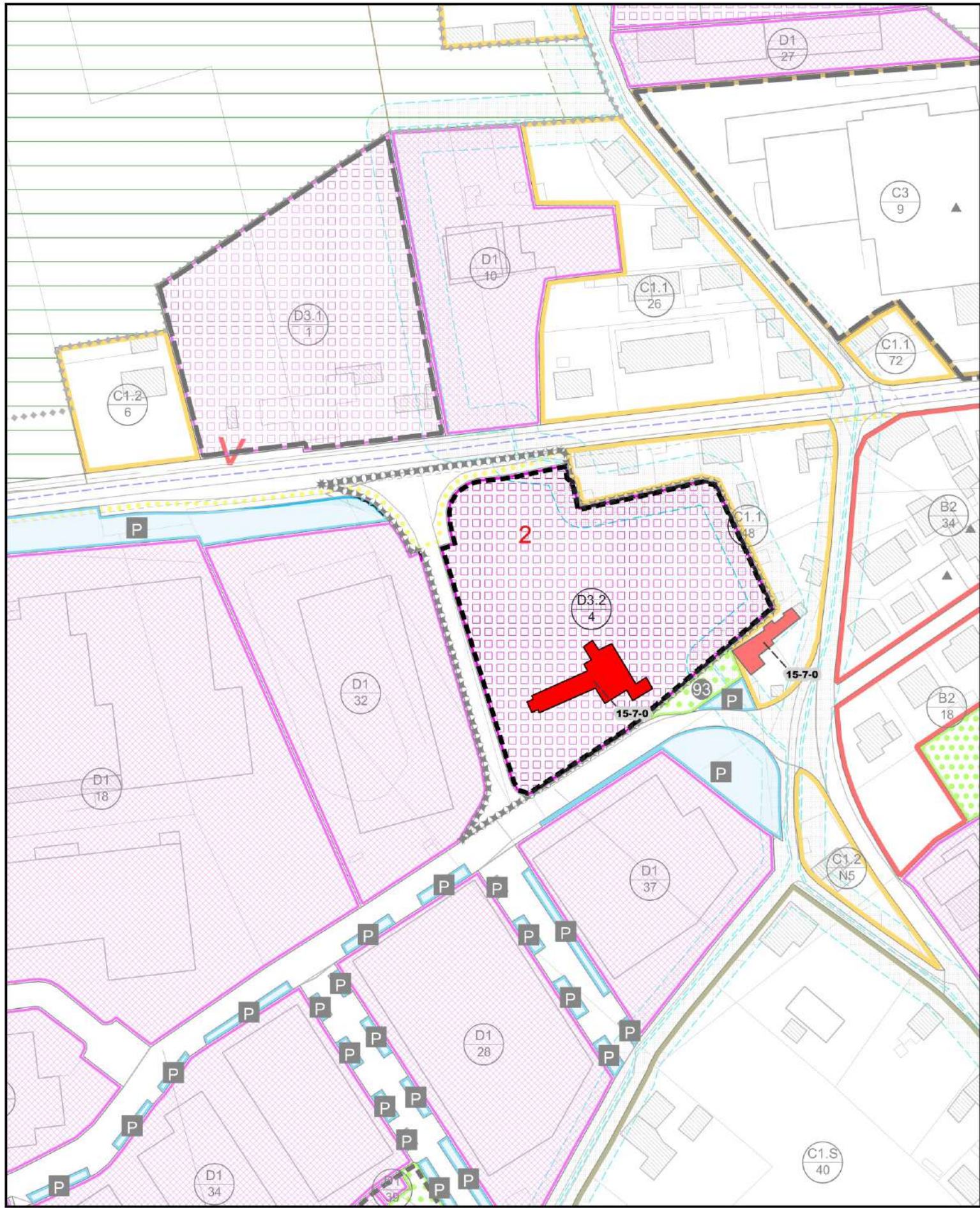

P.I. VIGENTE

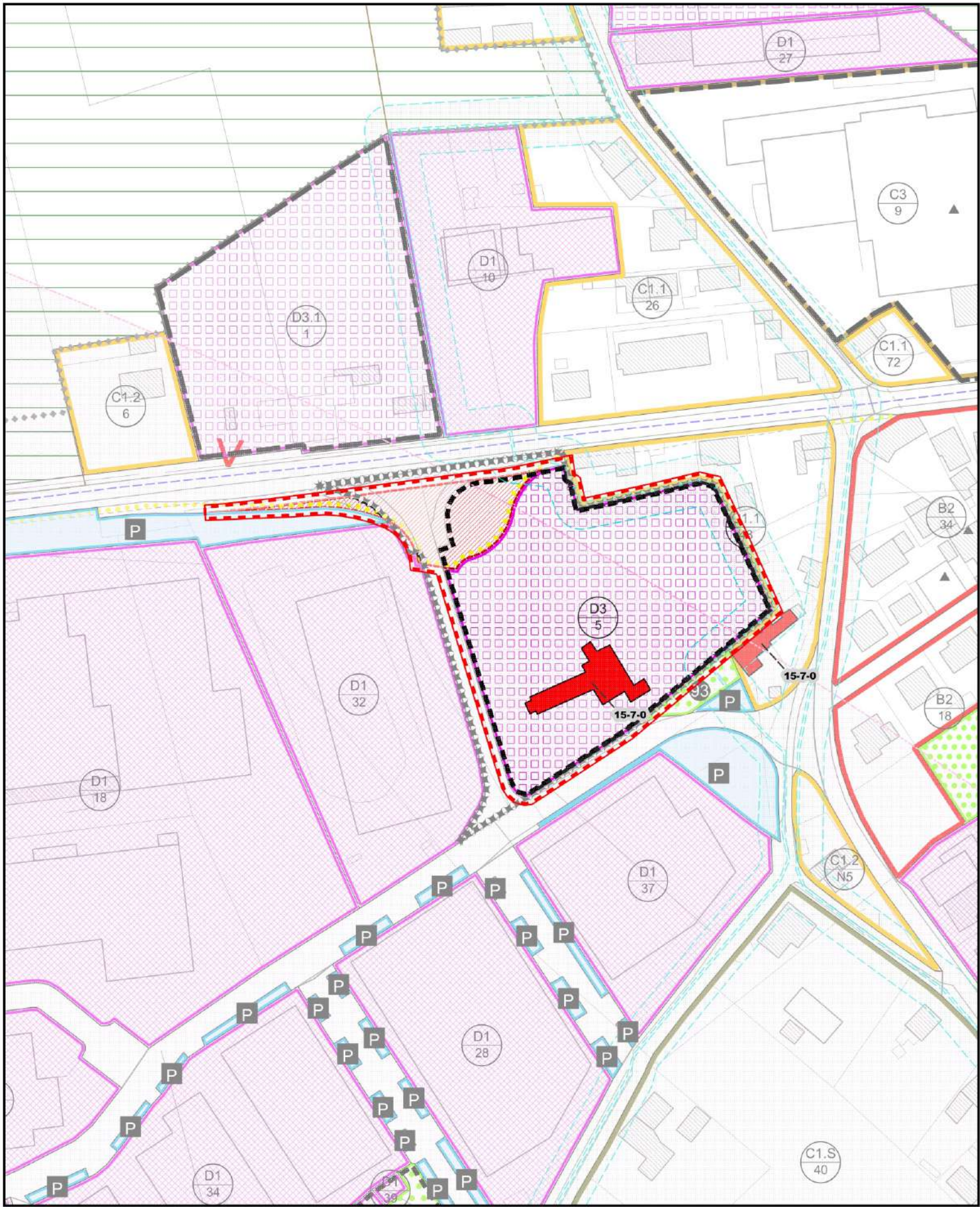

P.I. VARIANTE

 Ambiti di variante



Limite amministrativo del Comune

SISTEMA INSEDIATIVO



Zona A



Sottozona B



Sottozona C1



Sottozona C1.S



Lotti liberi



Sottozona C2



Sottozona C3



Prescrizioni particolari



Zone di degrado

SISTEMA PRODUTTIVO

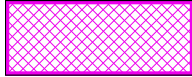

Sottozona D1

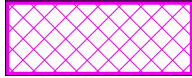

Sottozona D2

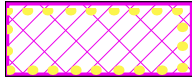

Sottozona D2 - Polo produttivo

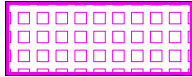

Sottozona D3

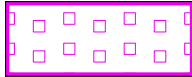

Sottozona D4

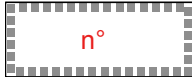

Attività produttiva da confermare



Attività produttiva da bloccare



Attività produttiva da trasferire

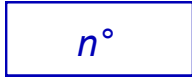

Attività soggetta alla L.R. 11/87



Ambito SUAP

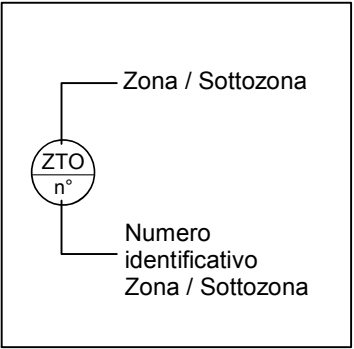

AREE PER SERVIZI PUBBLICI E/O DI INTERESSE PUBBLICO

Progetto

Esistente



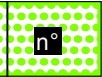

Aree per l'istruzione - 'Sa'



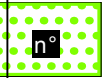



Aree per attrezzature di interesse pubblico - 'Sb'

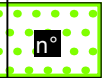



Aree per attrezzature a parco, per il gioco e lo sport - 'Sc'





Aree per parcheggi - 'P'



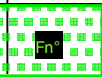

Zona F

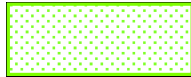

Aree a verde di PUA



Aree a parcheggio di PUA

DISCIPLINA ATTUATIVA

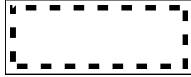

Obbligo di strumento urbanistico attuativo



Ambito oggetto di piano urbanistico attuativo vigente



Accordi di pianificazione

DISCIPLINA DELLE ZONE AGRICOLE

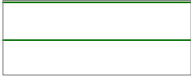

Zona agricola



Ambiti di integrità fondiaria, paesistica e ambientale



Ambiti di edificazione diffusa

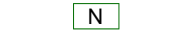

Edifici non più funzionali alla conduzione del fondo



Ambiti territoriali a prevalente indirizzo viticolo



Ambiti territoriali a prevalente indirizzo zootecnico

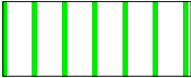



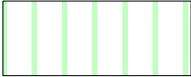





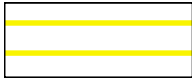

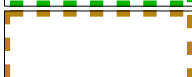
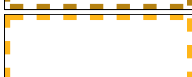
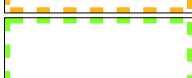
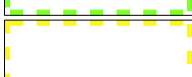
Ambiti territoriali a prevalenza di aree boscate







Ambiti territoriali ad indirizzo misto



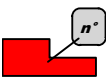
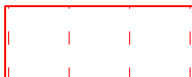





SISTEMA AMBIENTALE E PAESAGGISTICO

	Ambiti di particolare pregio paesaggistico
	Paesaggio montelliano forestale della robinia
	Paesaggio ondulato sub-pianeggiante, con colture a trama regolare
	Paesaggio pedemontalliano pianeggiante con alternanza di colture a vista panoramica
	Paesaggio pedemontelliano con prati e vigneti, delimitato dal bosco
	Paesaggio sommitale ondulato con prevalenza di bosco e alternanza di colture
	Paesaggio sommitale ondulato con alternanza di prati e boschi ed insediamenti sparsi
	Grandi Alberi
	Impianti di aucupio
	Filari alberati
	Fontana pubblica
	Lame e stagni
	Pozzi
	Sorgenti



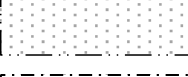







SISTEMA STORICO-TESTIMONIALE

	Beni ambientali, architettonici e fabbricati abbandonati (Allegati 'A' ed 'F')
	Contesti figurativi
	Coni visuali
	Manufatti dell"archeologia industriale
	Luoghi della grande guerra
	Siti archeologici

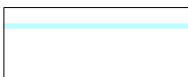

FASCE DI RISPETTO / GENERATORI DI VINCOLO

	Limite centri abitati
	Fasce di rispetto stradali
	Fasce di rispetto cimiteriali
	Fasce di rispetto dagli elettrodotti
	Fasce di rispetto dai metanodotti
	Fasce di rispetto dall'aeroporto - Mappe di vincolo aeroporto di Treviso, art. 707 Codice della Navigazione
	Fasce di servitù idraulica relativa all'idrografia pubblica
	Salvaguardia pozzi di rilievo idropotabile e idrotermale

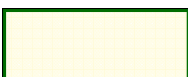
VINCOLI E TUTELE

	Vincolo monumentale - Edifici tutelati ai sensi dell'art. 10 del D.Lgs. n°42/2004		Vincolo paesaggistico - Aree vincolate ai sensi dell'art 142 lett. c) del D.Lgs. n.42/2004
	Vincolo monumentale - Adiacenze tutelate ai sensi dell'art. 10 del D.Lgs. n°42/2004		Vincolo paesaggistico - Territori coperti da foreste e boschi vincolati ai sensi dell'art.142 lett g) del D.Lgs. n°42/2004
	Vincolo paesaggistico - Aree di notevole interesse pubblico vincolate ai sensi dell'art.136 del D.Lgs. n.42/2004		Ambito collinare del Montello
	Zone sottoposte a vincolo idrogeologico ai sensi del R.D.3267/1923		Zone di protezione speciale ai sensi del D.G.R. n° 2673/2004
	Piano d'area del Montello		
	Siti di interesse comunitario ai sensi del D.G.R. n° 2673/2004		
	Verde privato		

SISTEMA RELAZIONALE

	Viabilità di progetto
	Percorsi ciclo-pedonali

	Aree afferenti ai caselli autostradali art. 40 P.T.R.C.
	Fasce di rispetto dalle discariche
	Fasce di rispetto dalle cave

	Attività soggetta alla LR 11/87
--	---------------------------------